

N° 8



ONE THAMES CITY

泰晤士河1号



ONE THAMES N°8

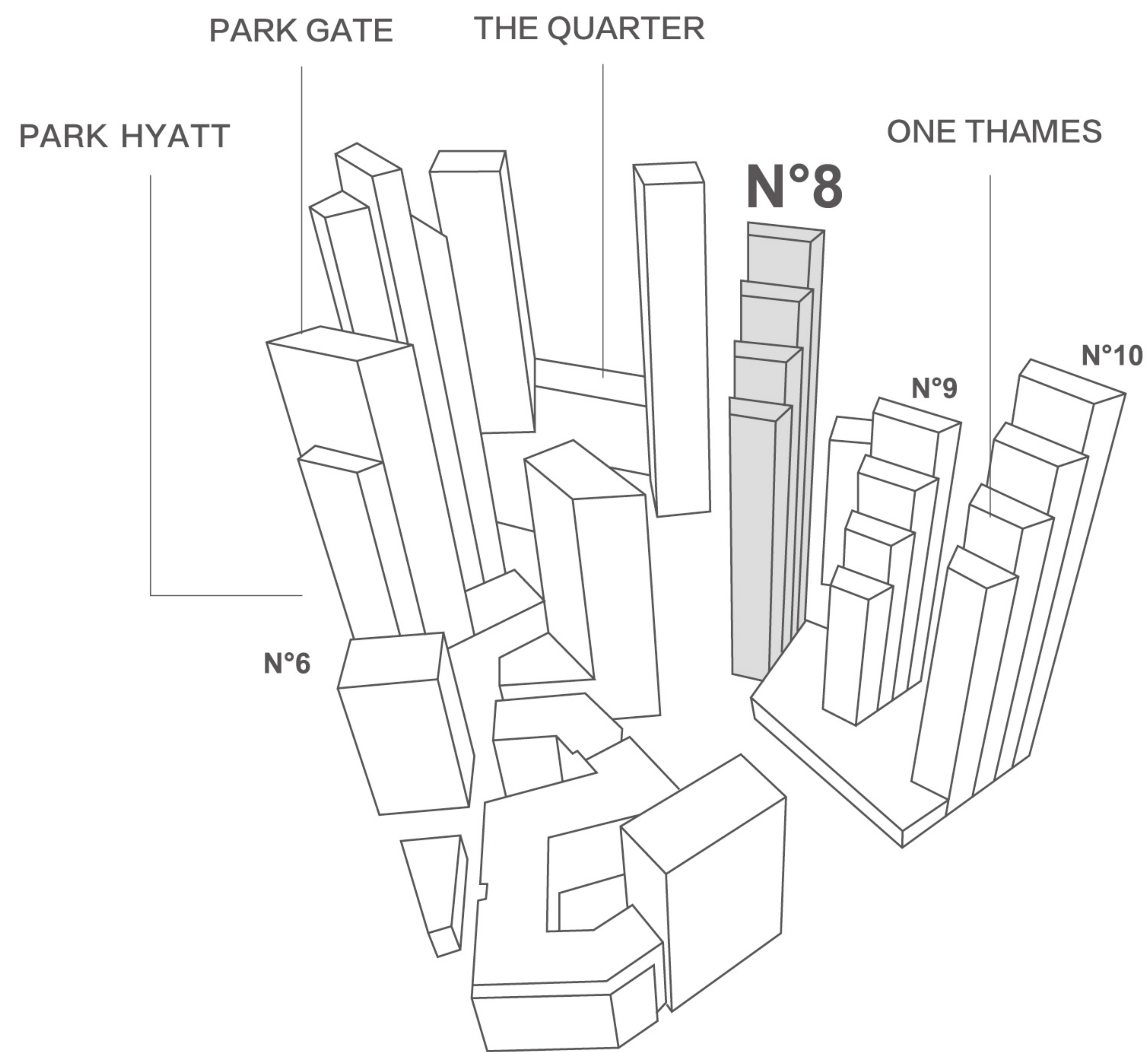

泰晤士河1号 总规图
ONE THAMES CITY MASTER PLAN



N°8



N° 8

LEVEL 3-34

LEVEL 3-34

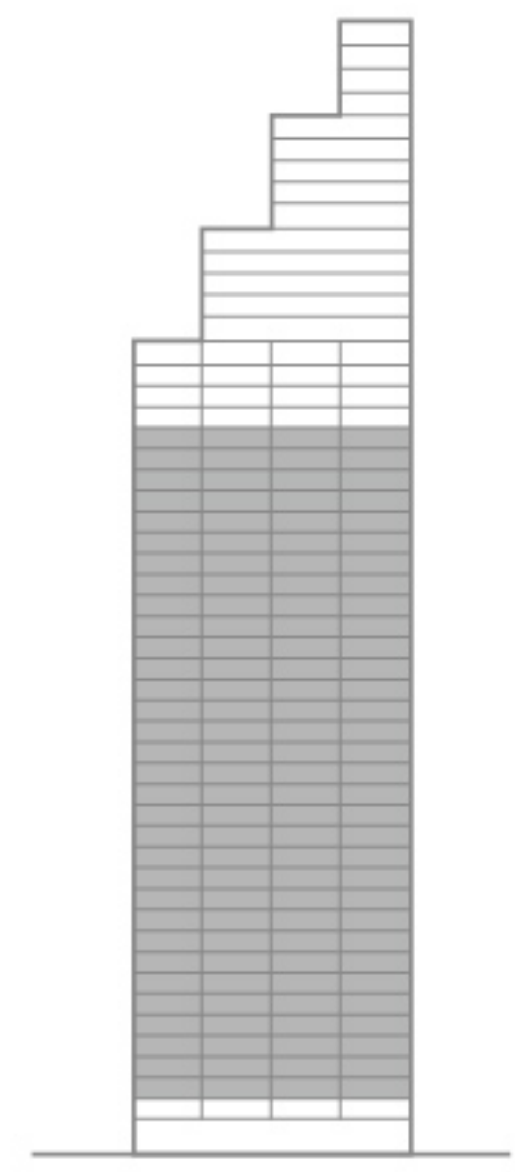
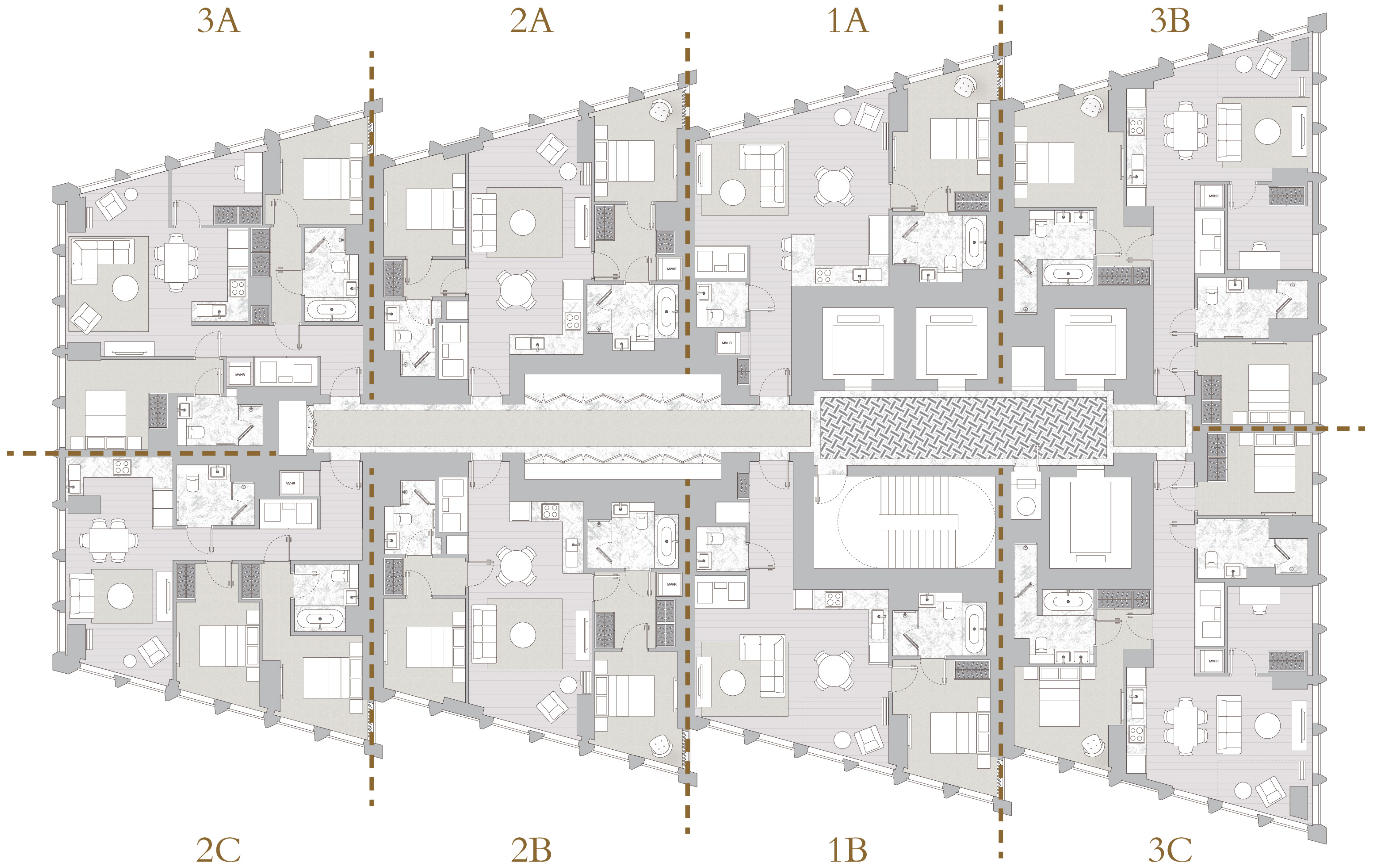

SITE MAP

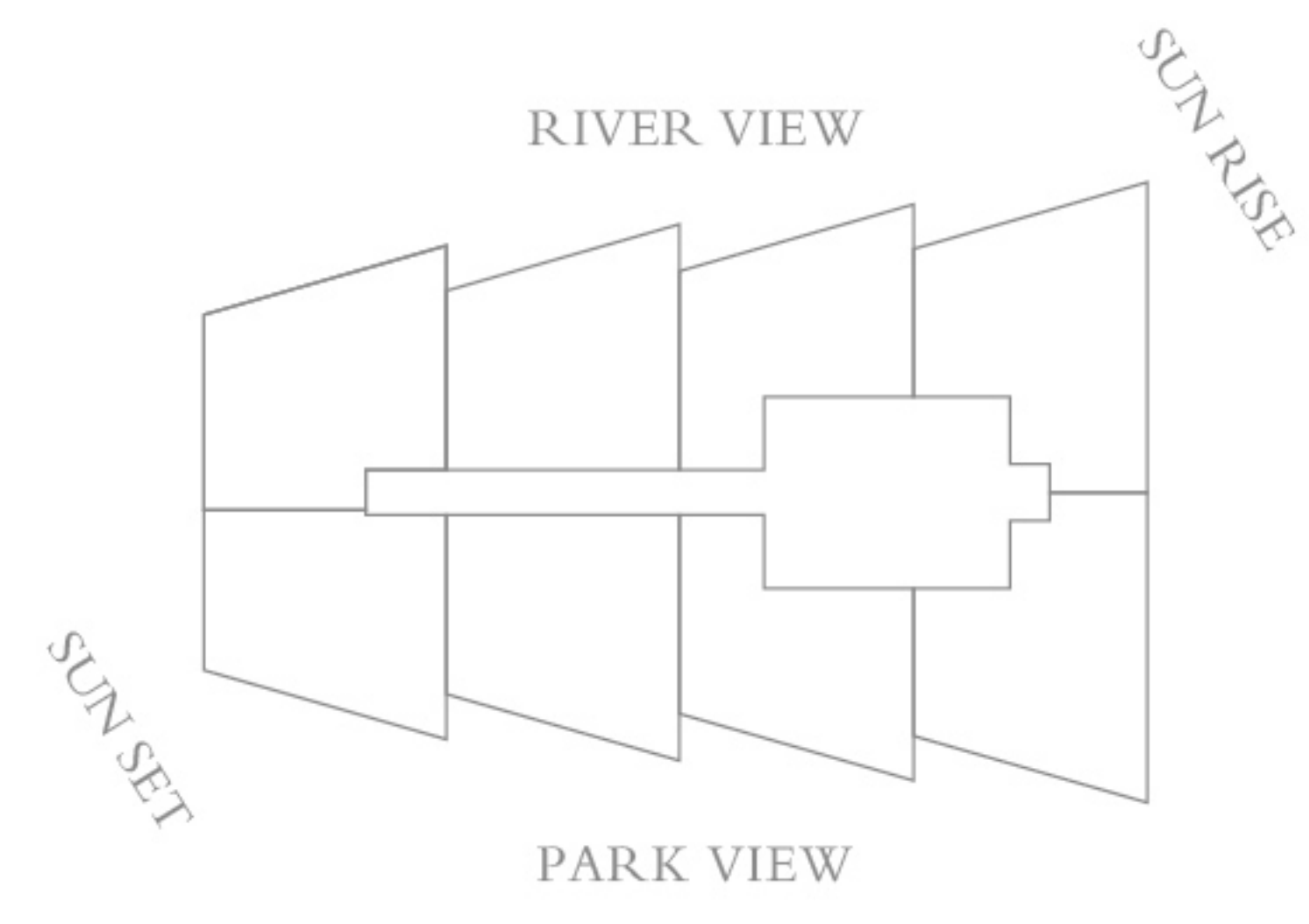

LEVEL 3-34

1A

套内面积 / NIA **73.8 m² / 794 ft²**

河景 / RIVER VIEW

公园景观 / PARK VIEW

起居室 / KITCHEN / LIVING / DINING 6.6m × 4.0m

卧室 / BEDROOM 4.8m × 3.1m

封闭阳台 / AMENITY AREA 2.9m × 1.5m

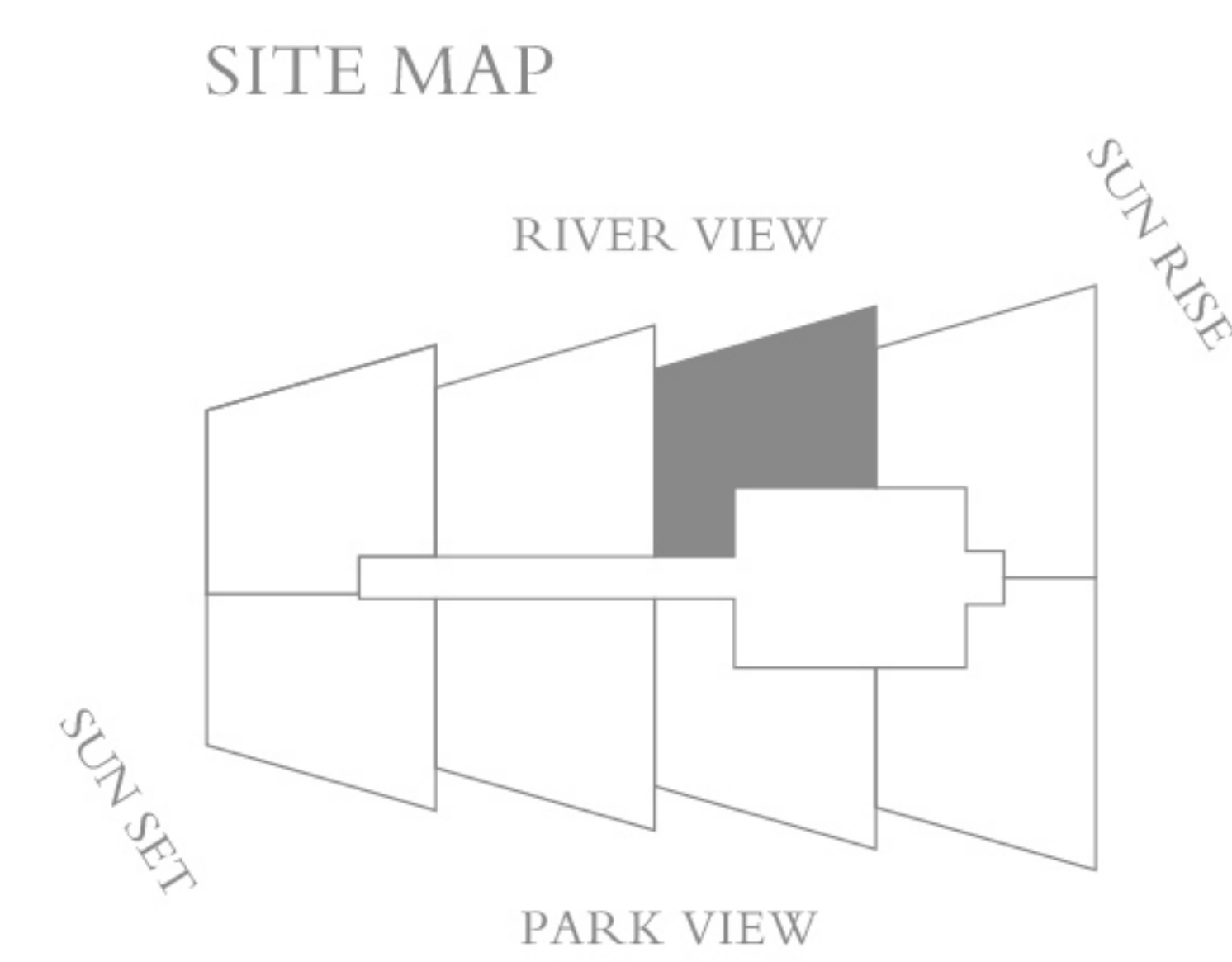
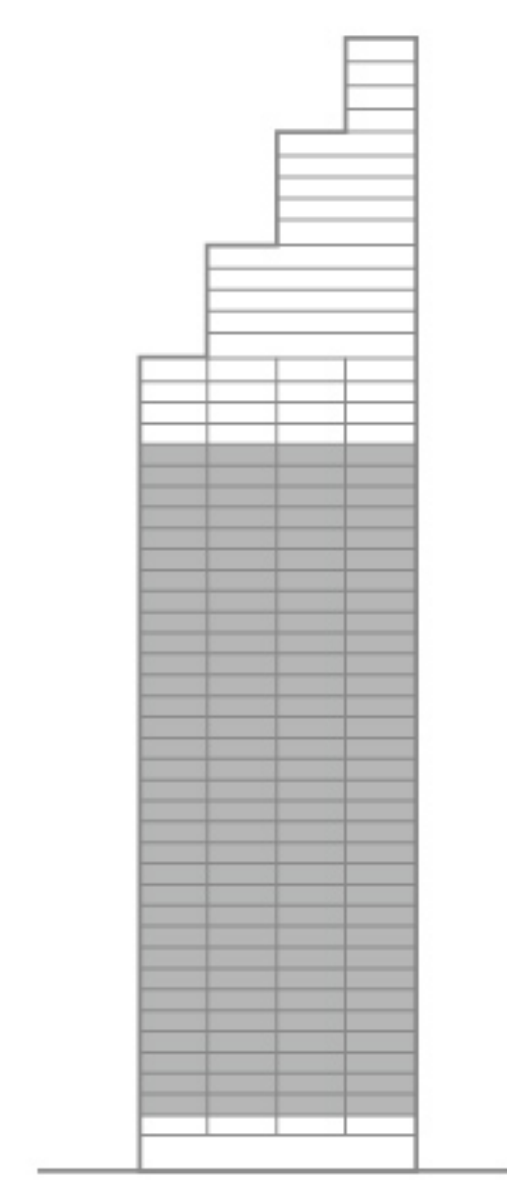
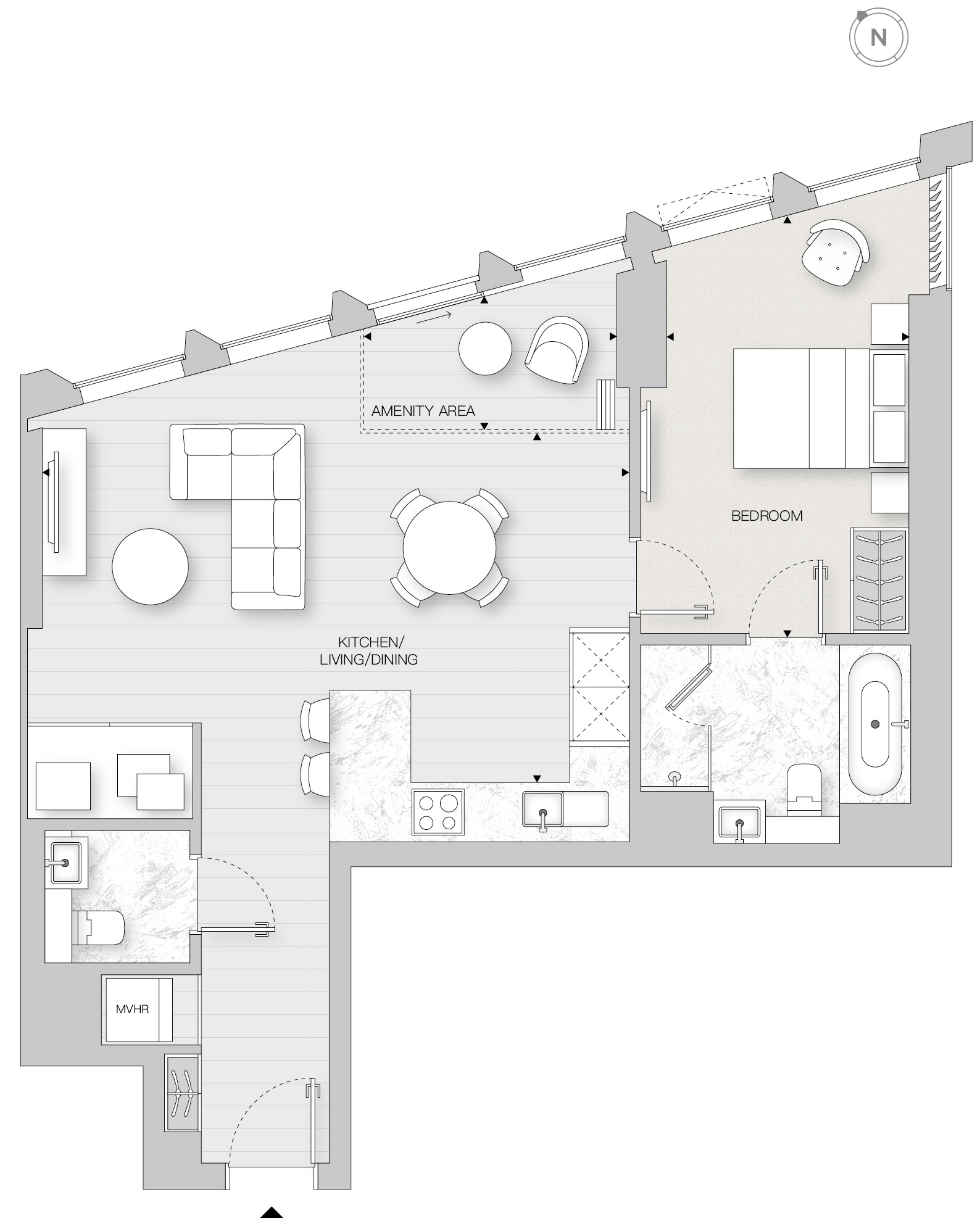

LEVEL 3-34



1B

69.6 m² / 749 ft²

套内面积 / NIA

城景 / CITY VIEW

公园景观 / PARK VIEW

起居室 / KITCHEN / LIVING / DINING 5.9m × 4.0m

卧室 / BEDROOM 4.1m × 2.8m

封闭阳台 / AMENITY AREA 2.9m × 1.9m

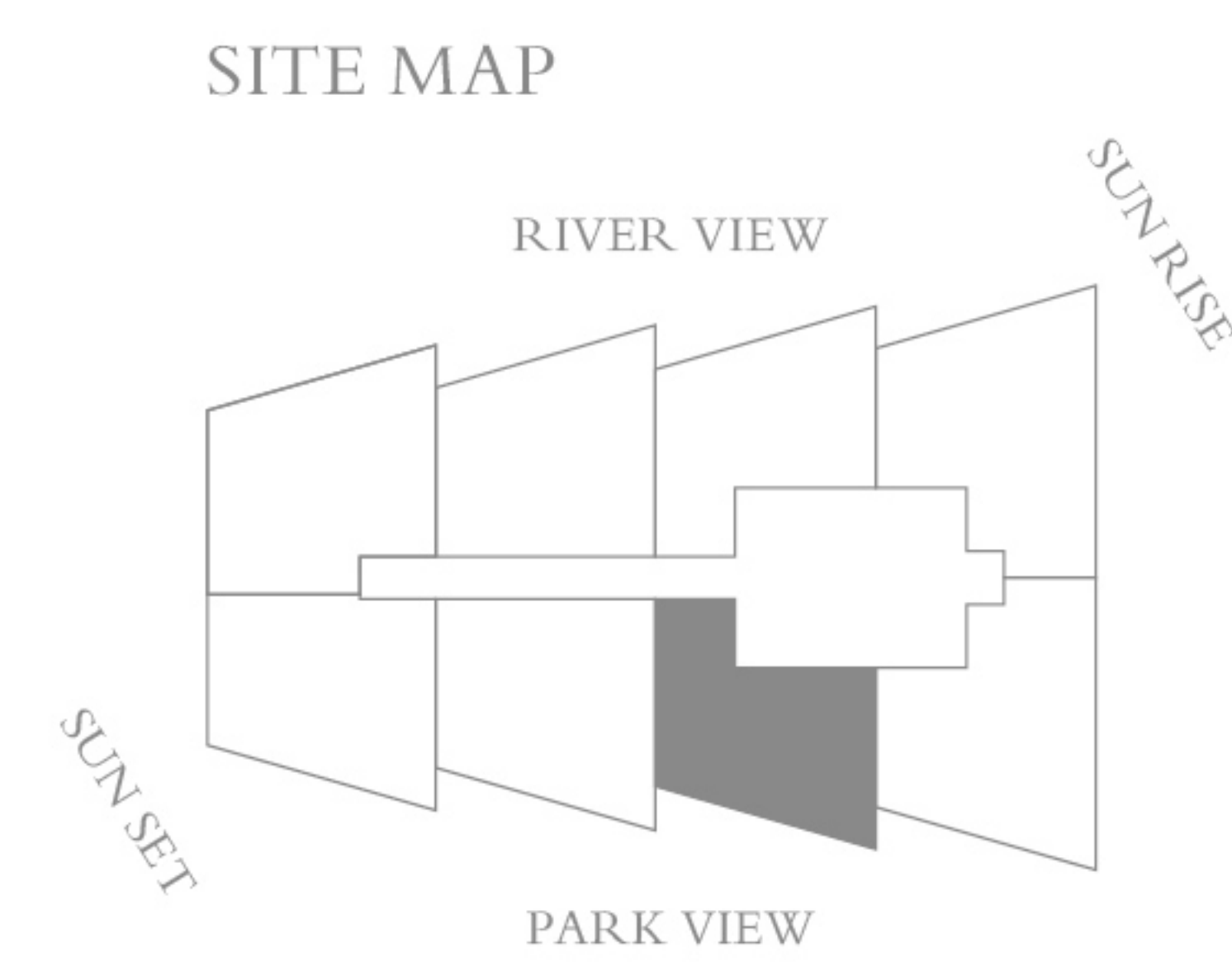
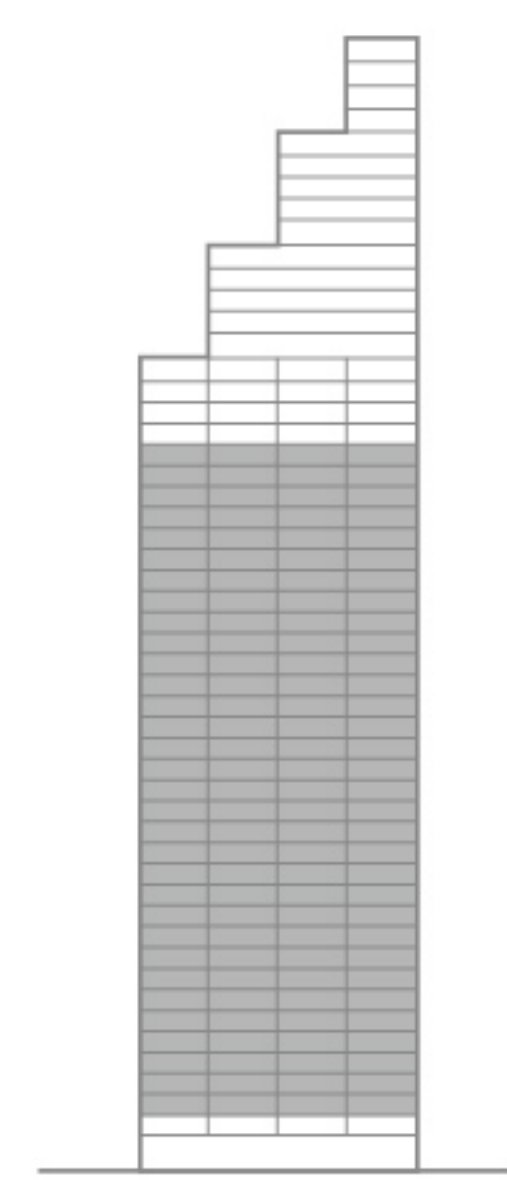
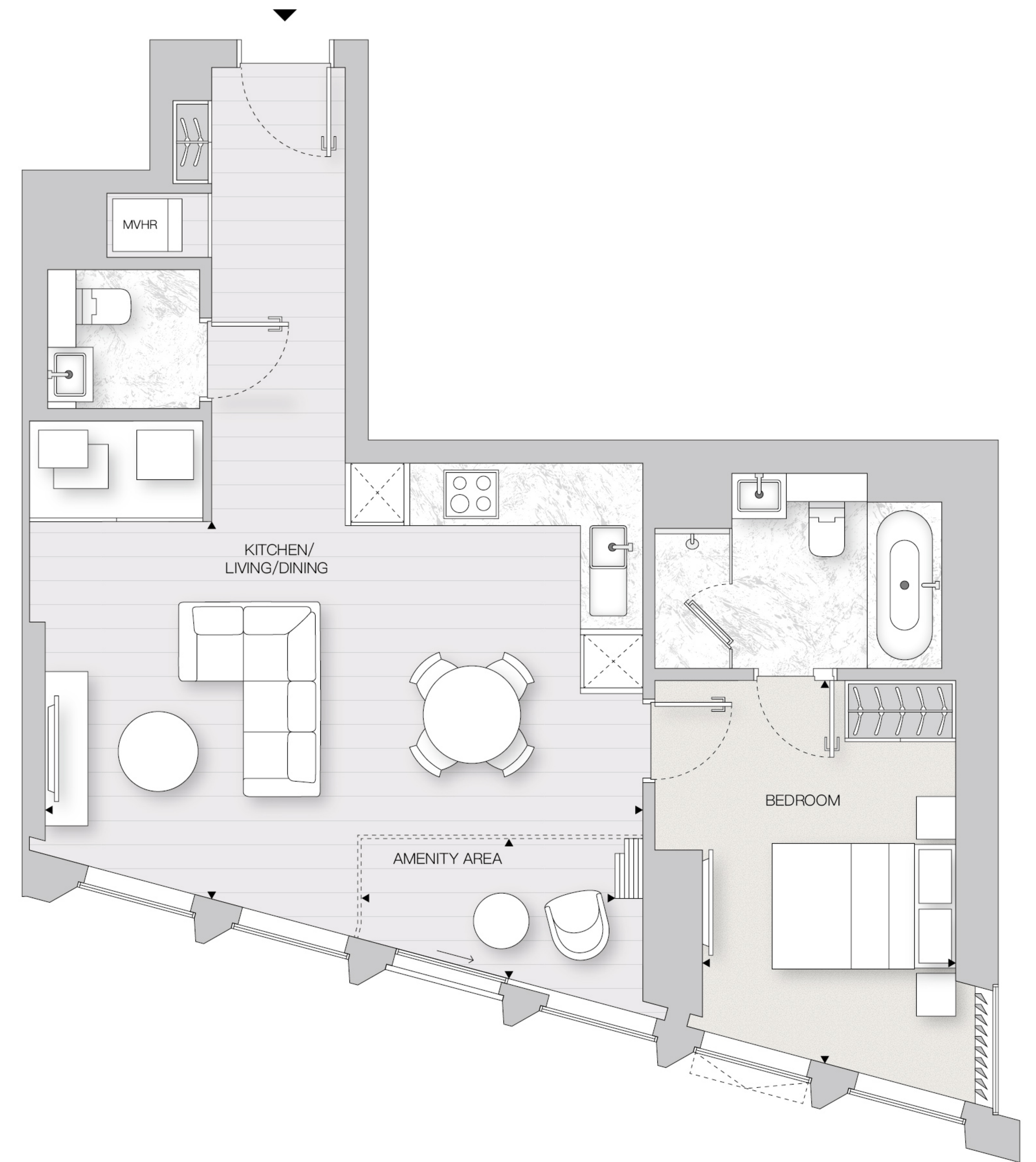

LEVEL 3-34

2A

套内面积 / NIA

81.1 m² / 873 ft²

河景 / RIVER VIEW

公园景观 / PARK VIEW

起居室 / KITCHEN / LIVING / DINING 5.1m × 4.1m

主卧 / MASTER BEDROOM 3.3m × 2.8m

卧室 2 / BEDROOM 2 3.4m × 2.8m

封闭阳台 / AMENITY AREA 3.6m × 1.7m

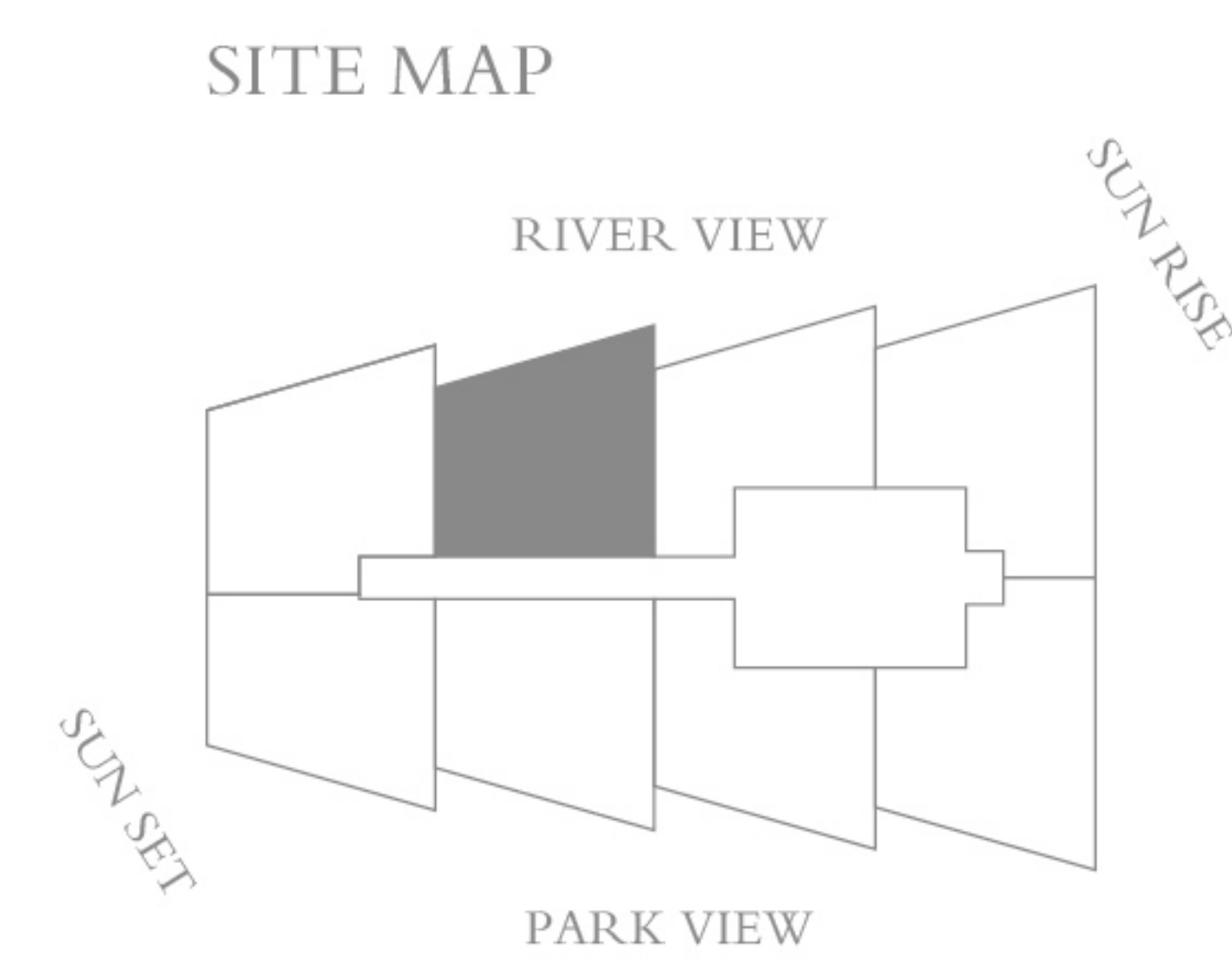
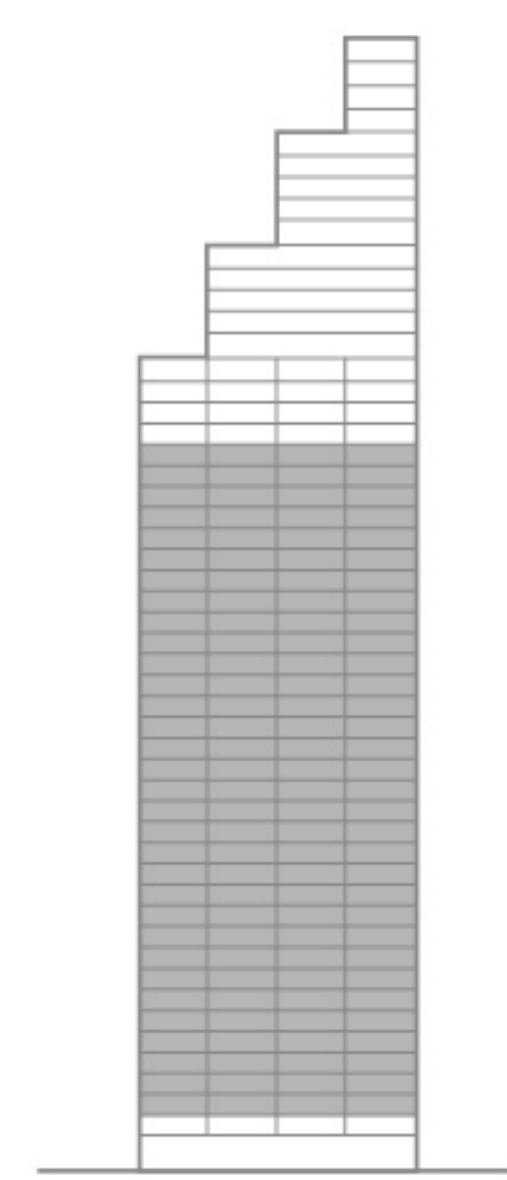
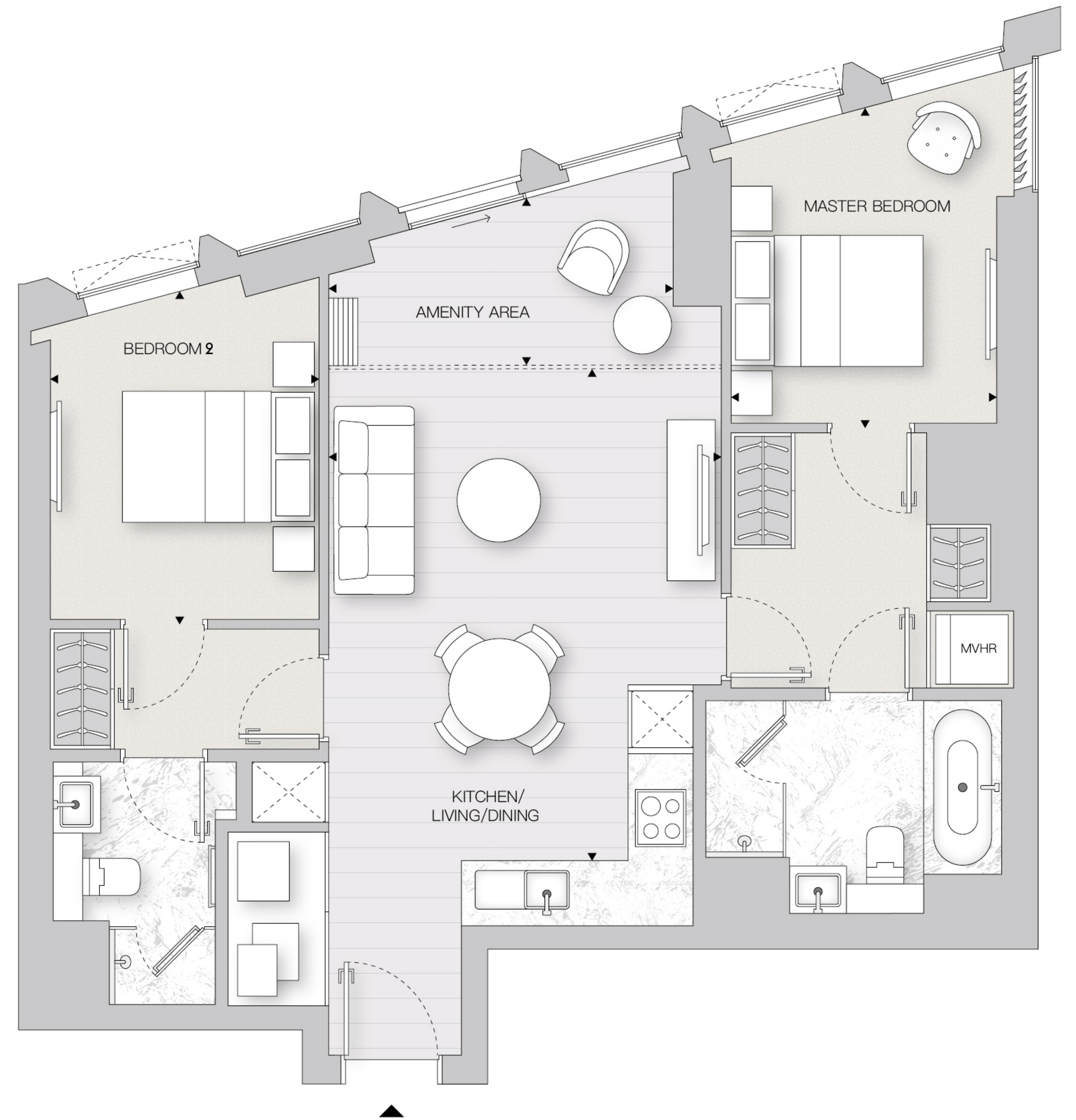

LEVEL 3-34



2B

套内面积 / NIA **81.6 m² / 878 ft²**

城景 / CITY VIEW

公园景观 / PARK VIEW

起居室 / KITCHEN / LIVING / DINING 5.1m × 4.1m

主卧 / MASTER BEDROOM 3.4m × 2.8m

卧室 2 / BEDROOM 2 3.4m × 2.8m

封闭阳台 / AMENITY AREA 3.6m × 1.9m

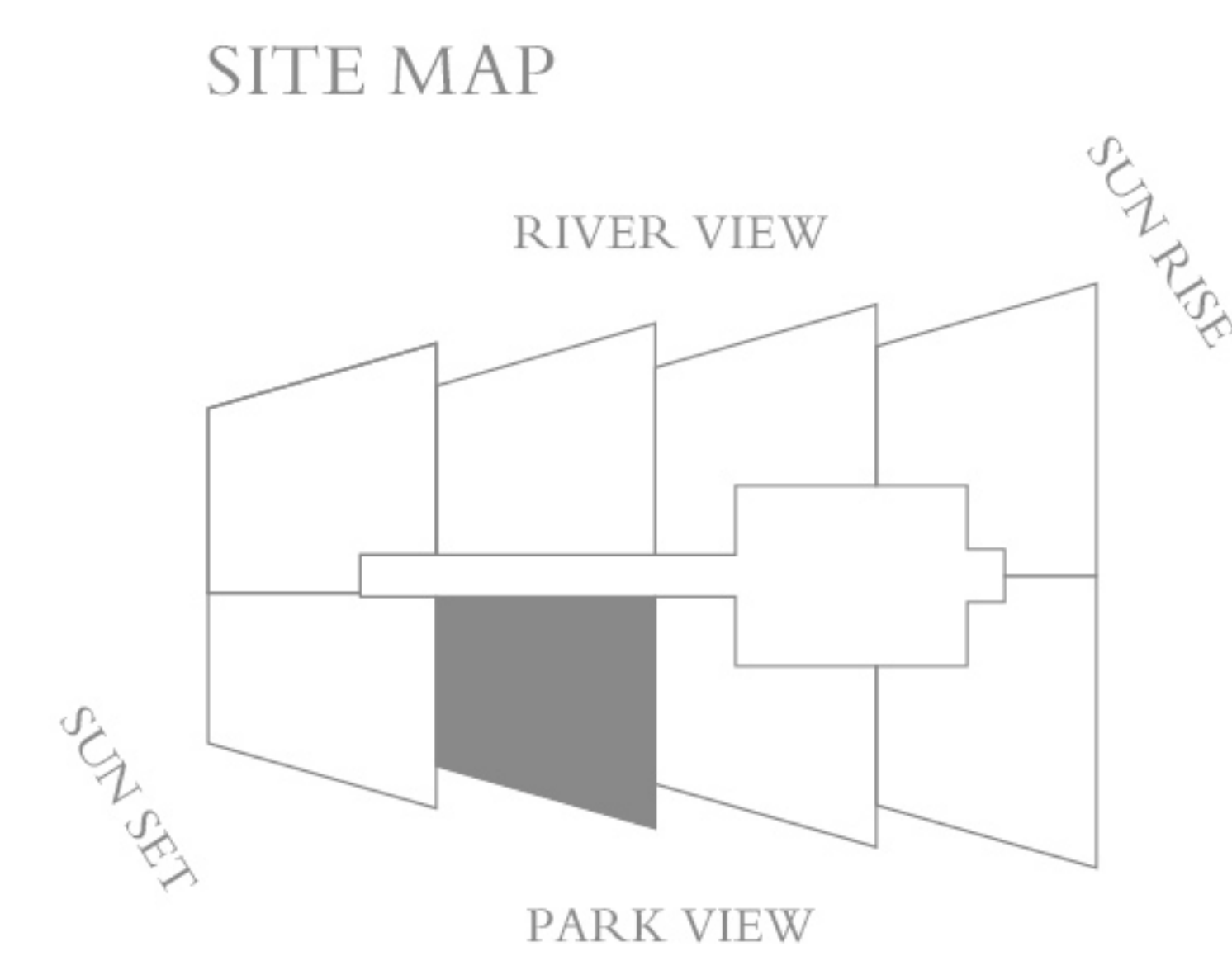
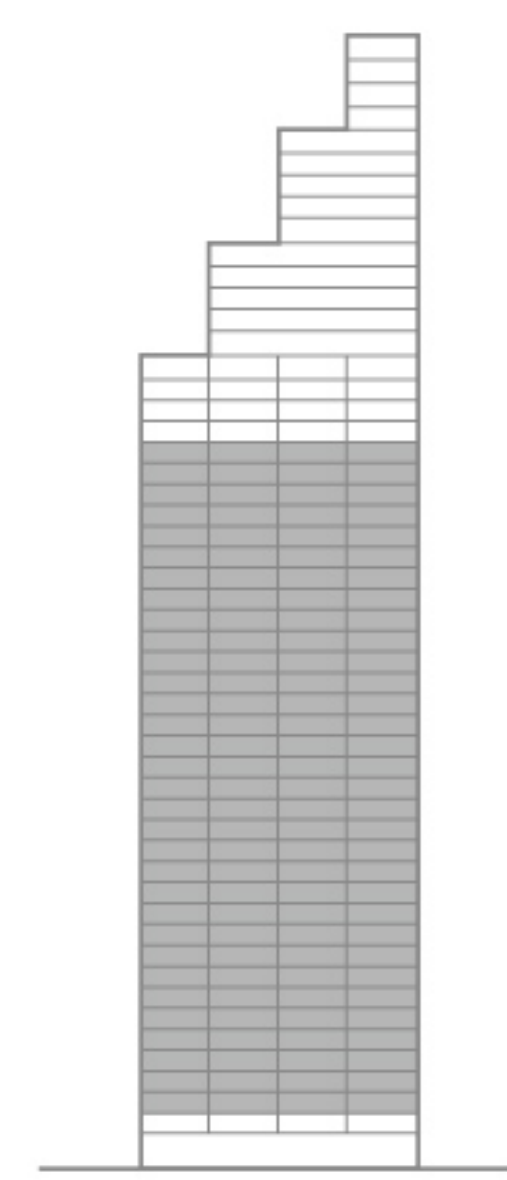
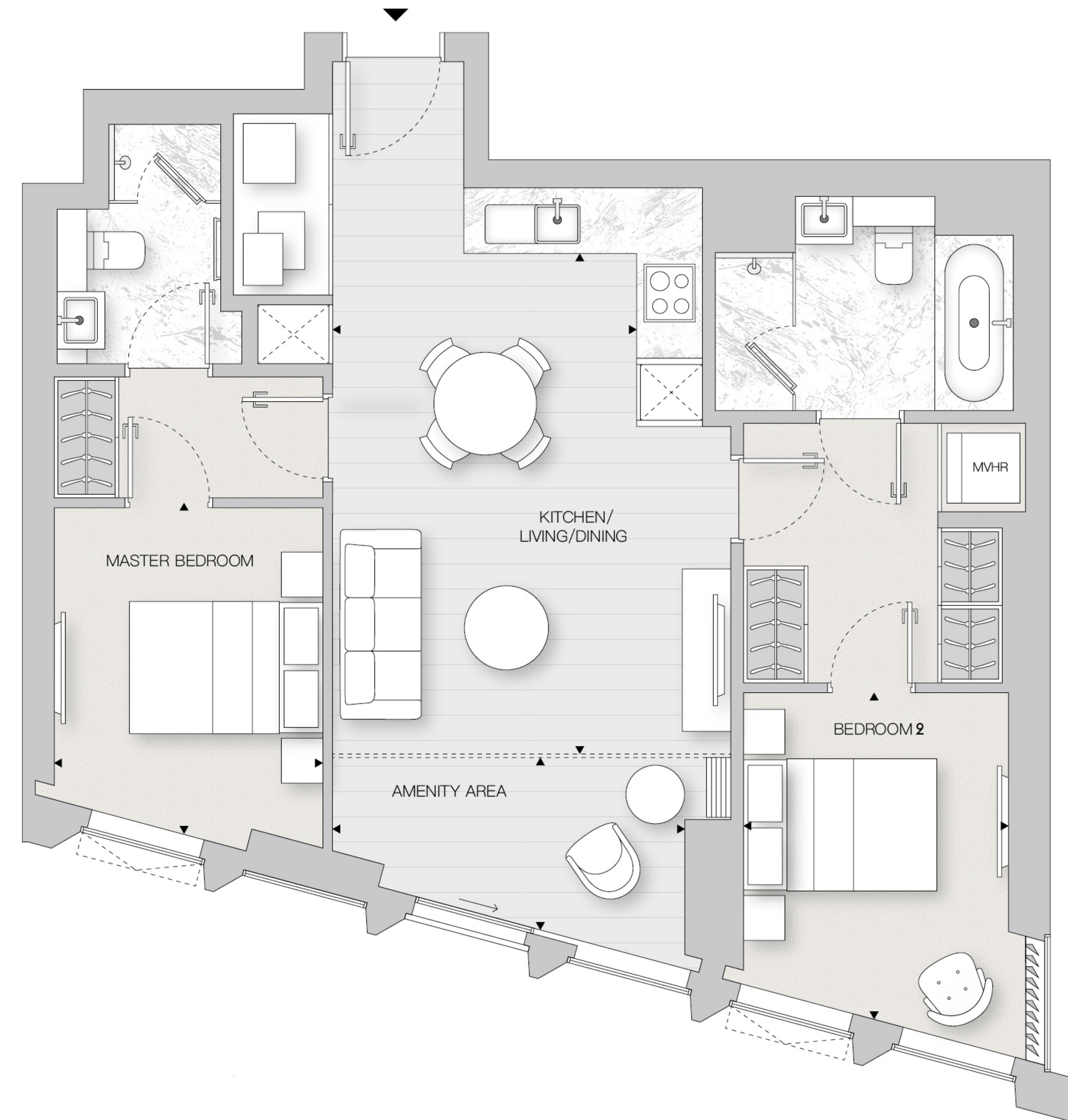

LEVEL 3-34



2C

套内面积 / NIA

80.2 m² / 863 ft²

河景 / RIVER VIEW

公园景观 / PARK VIEW

起居室 / KITCHEN / LIVING / DINING 5.0m × 3.7m

主卧 / MASTER BEDROOM 3.2m × 2.8m

卧室 2 / BEDROOM 2 3.3m × 2.8m

封闭阳台 / AMENITY AREA 3.0m × 1.5m

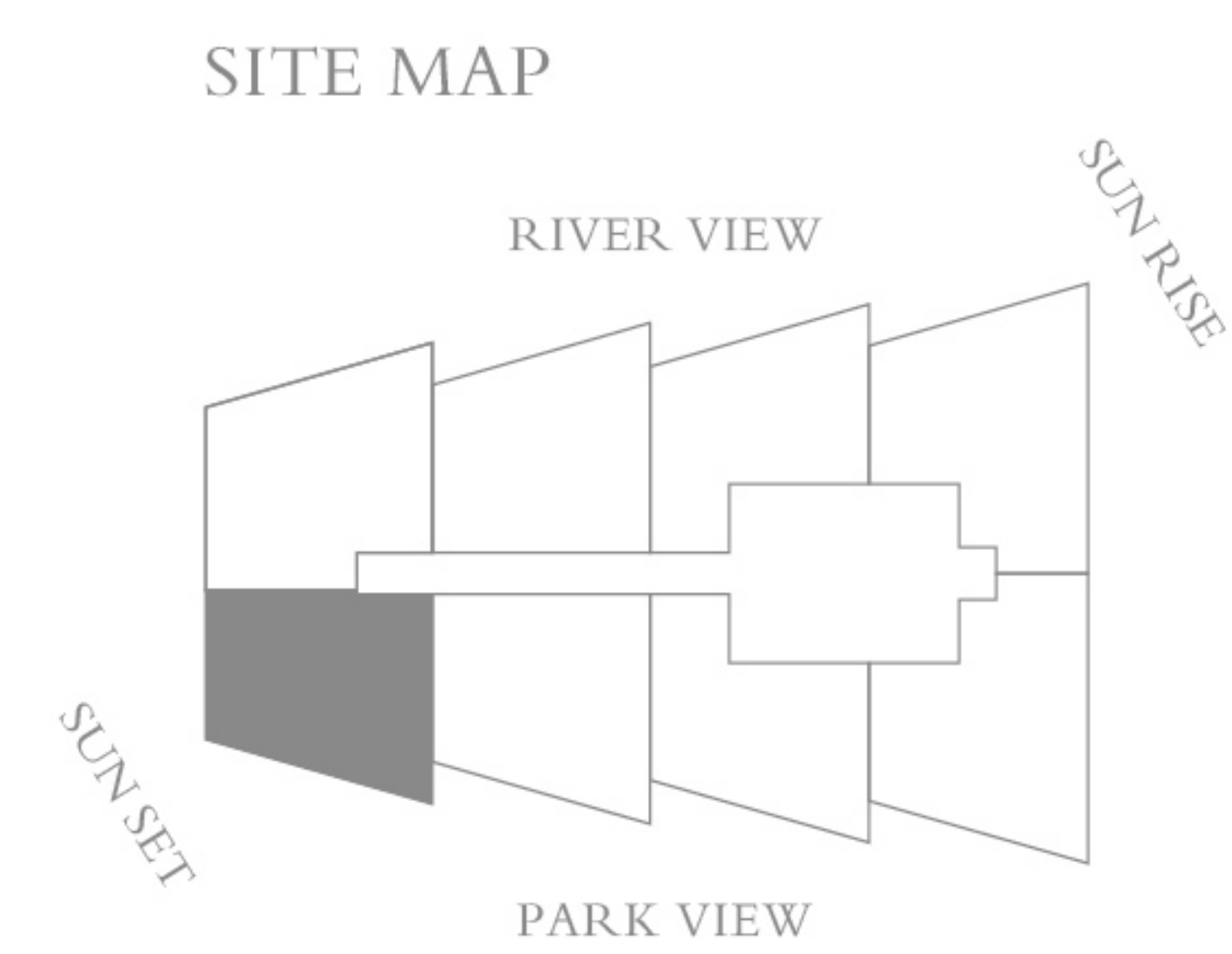
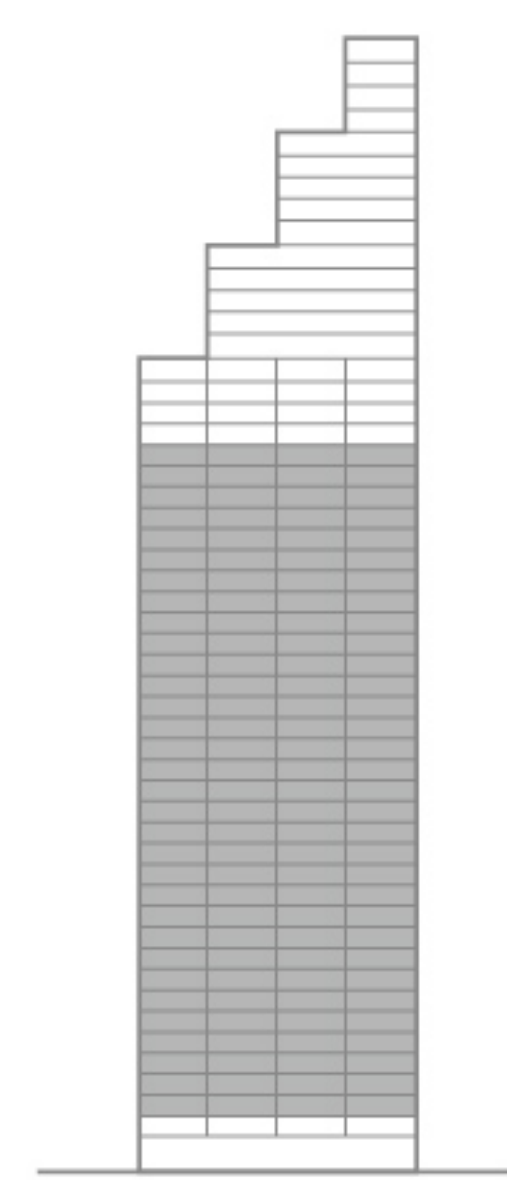
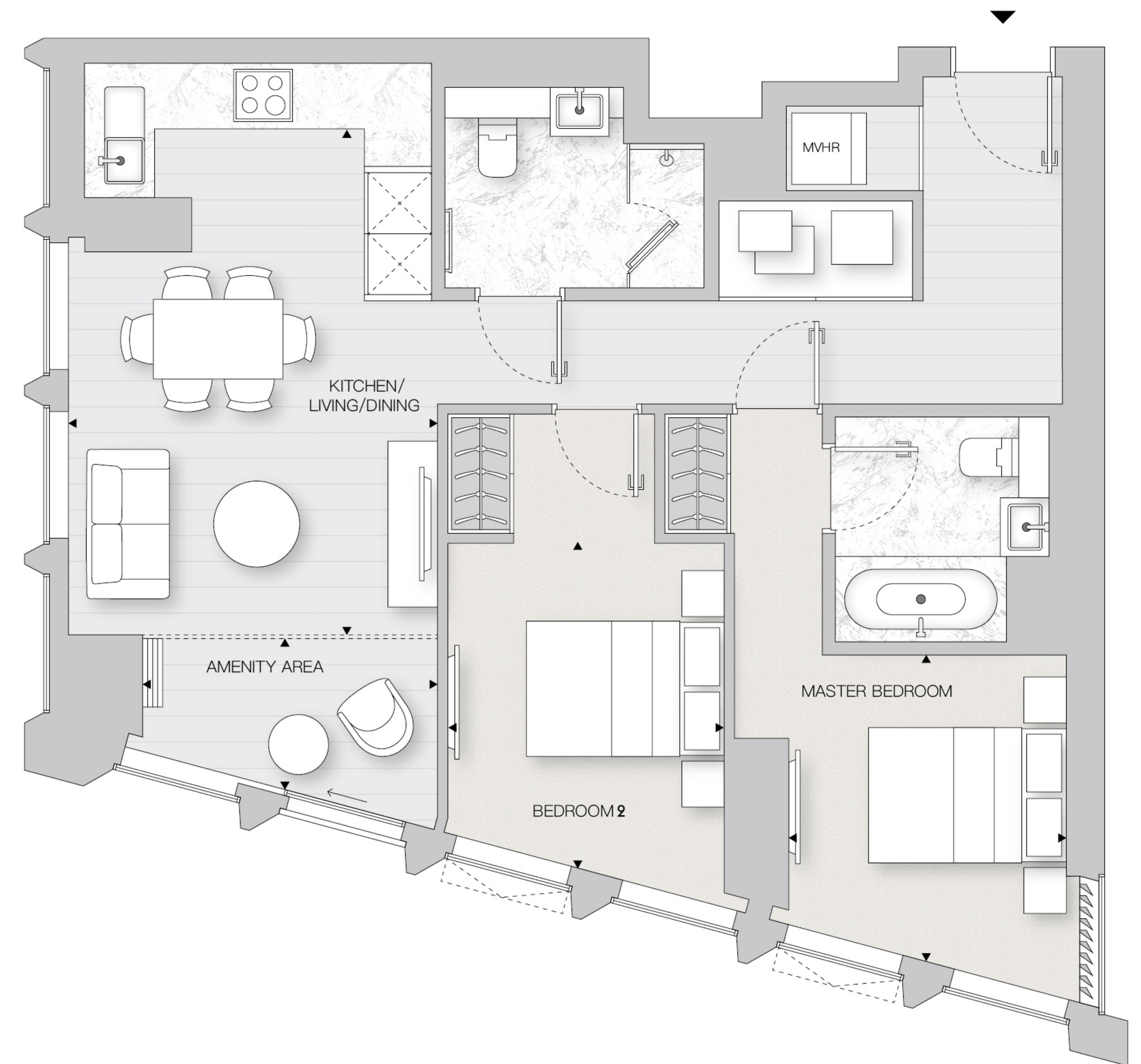

LEVEL 3-34

3A

套内面积 / NIA

93.3 m²/ 1004 ft²

270度景观 / 270 DEGREE VIEW

无敌河景 / UNRIVAL RIVER VIEW

公园景观 / PARK VIEW

起居室 / KITCHEN / LIVING / DINING 5.4m × 4.3m

主卧 / MASTER BEDROOM 3.0m × 2.7m

卧室 2 / BEDROOM 2 3.2m × 2.8m

卧室 3 / BEDROOM 3 3.0m × 2.3m

封闭阳台 / AMENITY AREA 2.8m × 1.5m

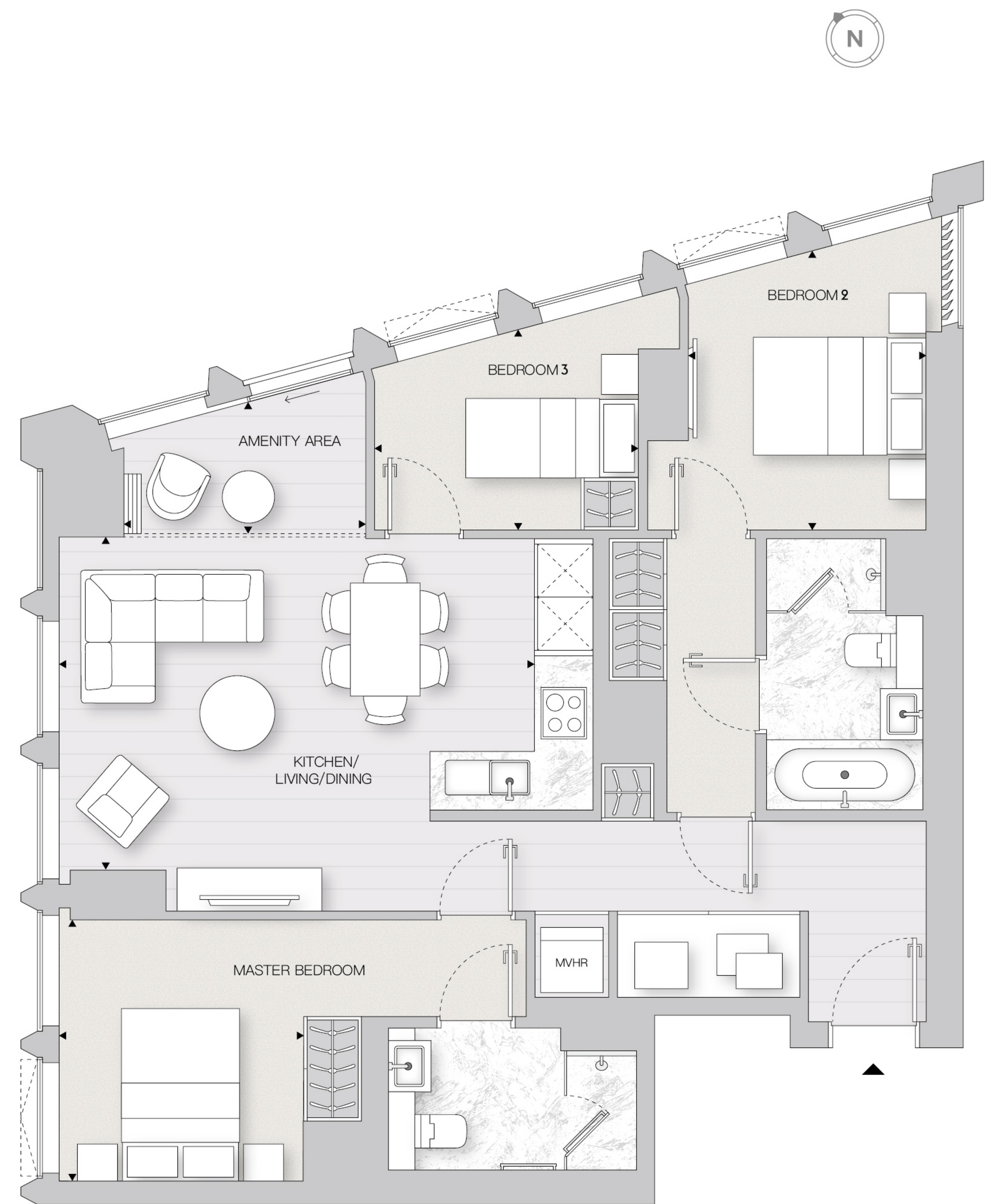
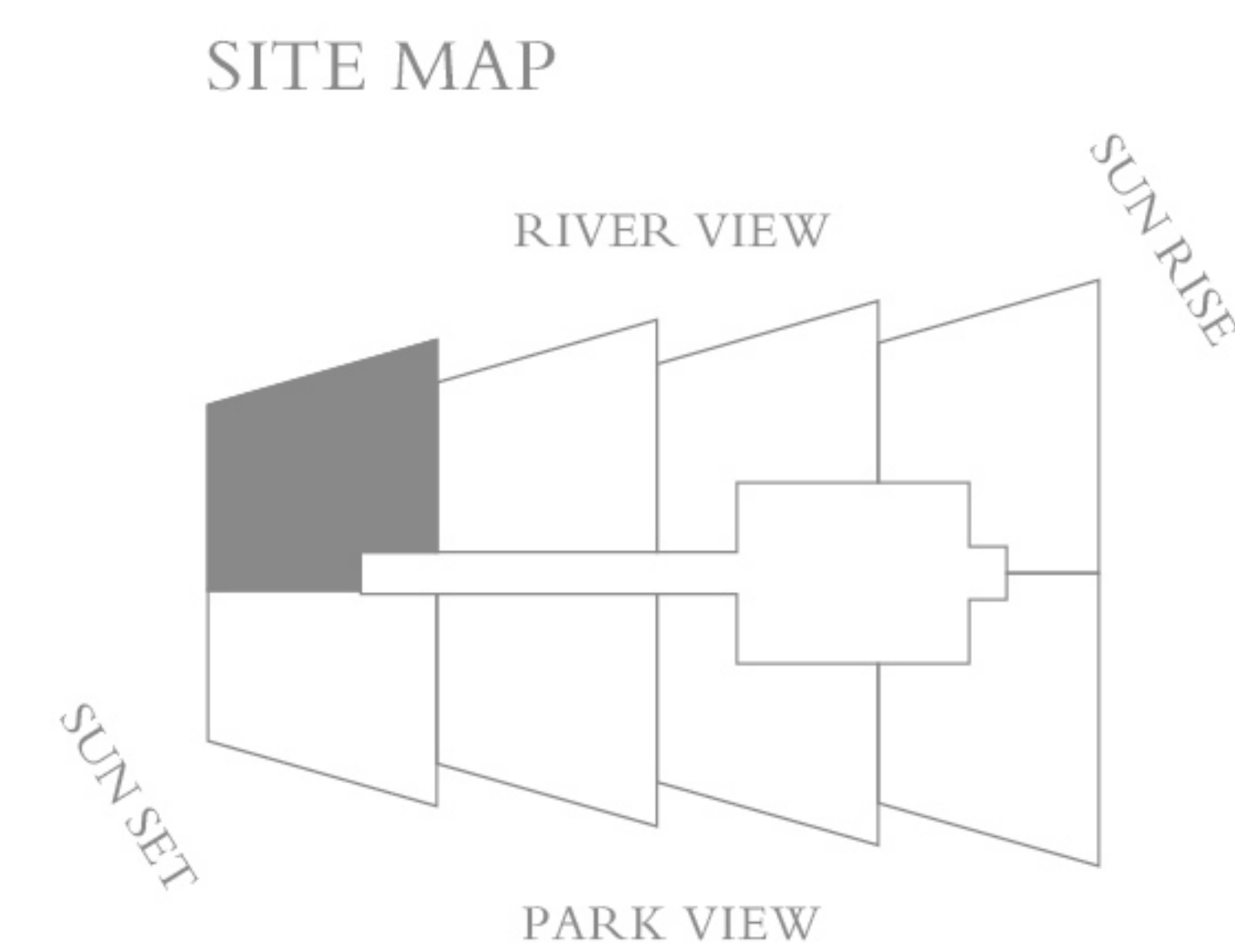
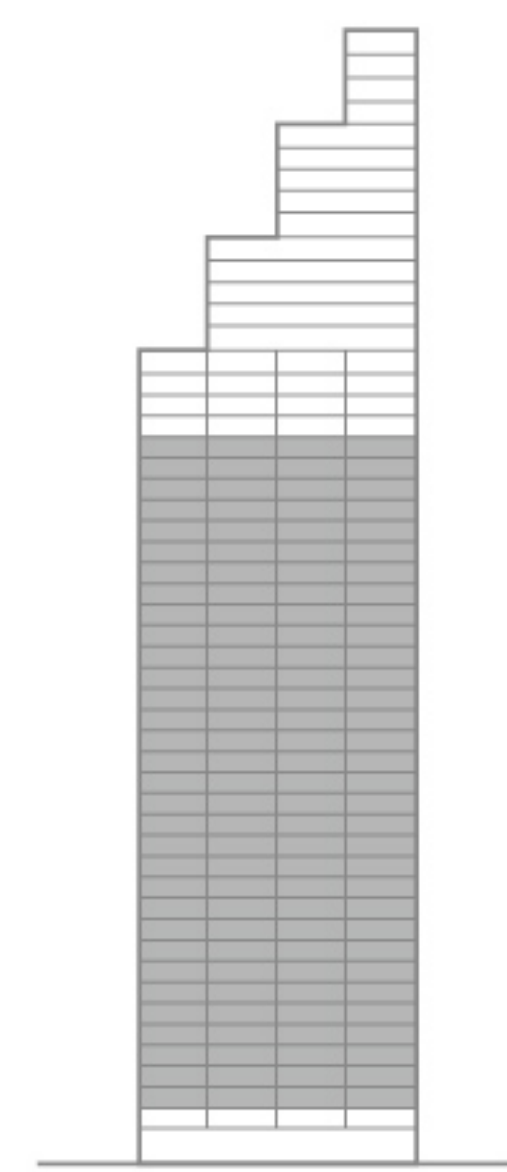

LEVEL 3-34



3B

套内面积 / NIA

96.9 m²/ 1043 ft²

270度景观 / 270 DEGREE VIEW

公园景观/ PARK VIEW

河景 / RIVER VIEW

起居室 / KITCHEN / LIVING / DINING 5.5m×3.7m

主卧 / MASTER BEDROOM 3.7m×3.6m

卧室 2 / BEDROOM 2 3.1m×2.9m

卧室 3 / BEDROOM 3 2.8m×2.2m

封闭阳台 / AMENITY AREA 2.4m×1.6m

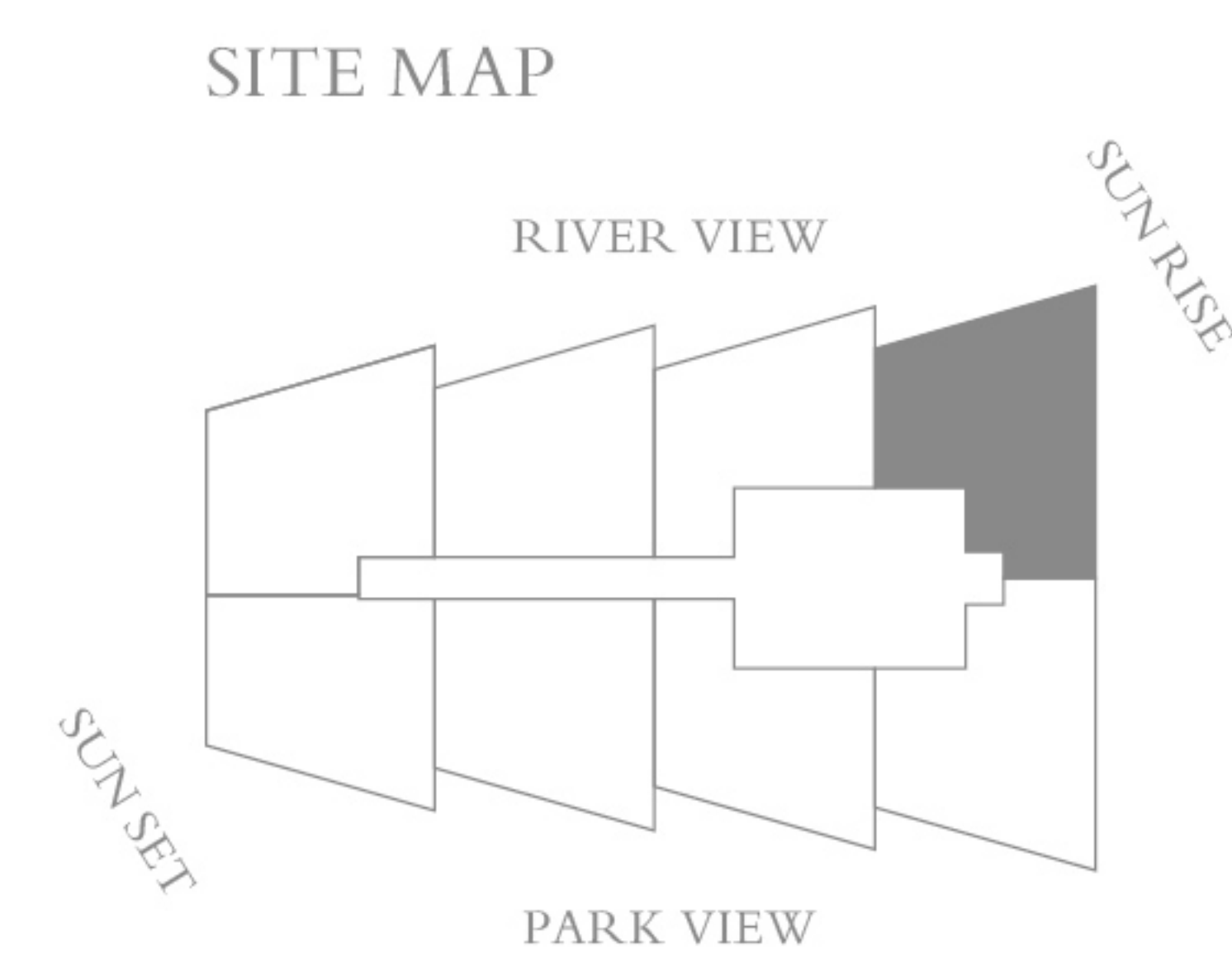
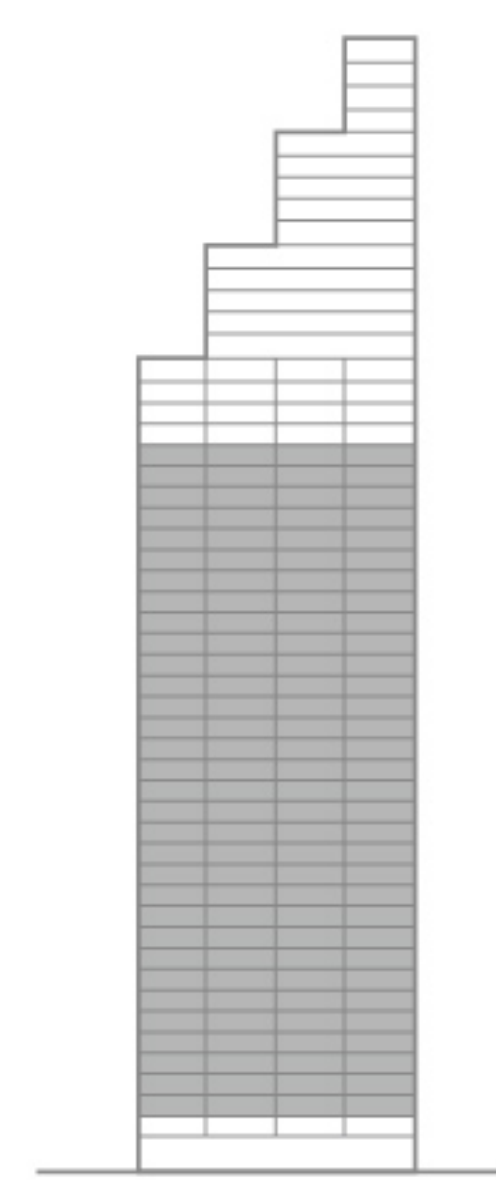
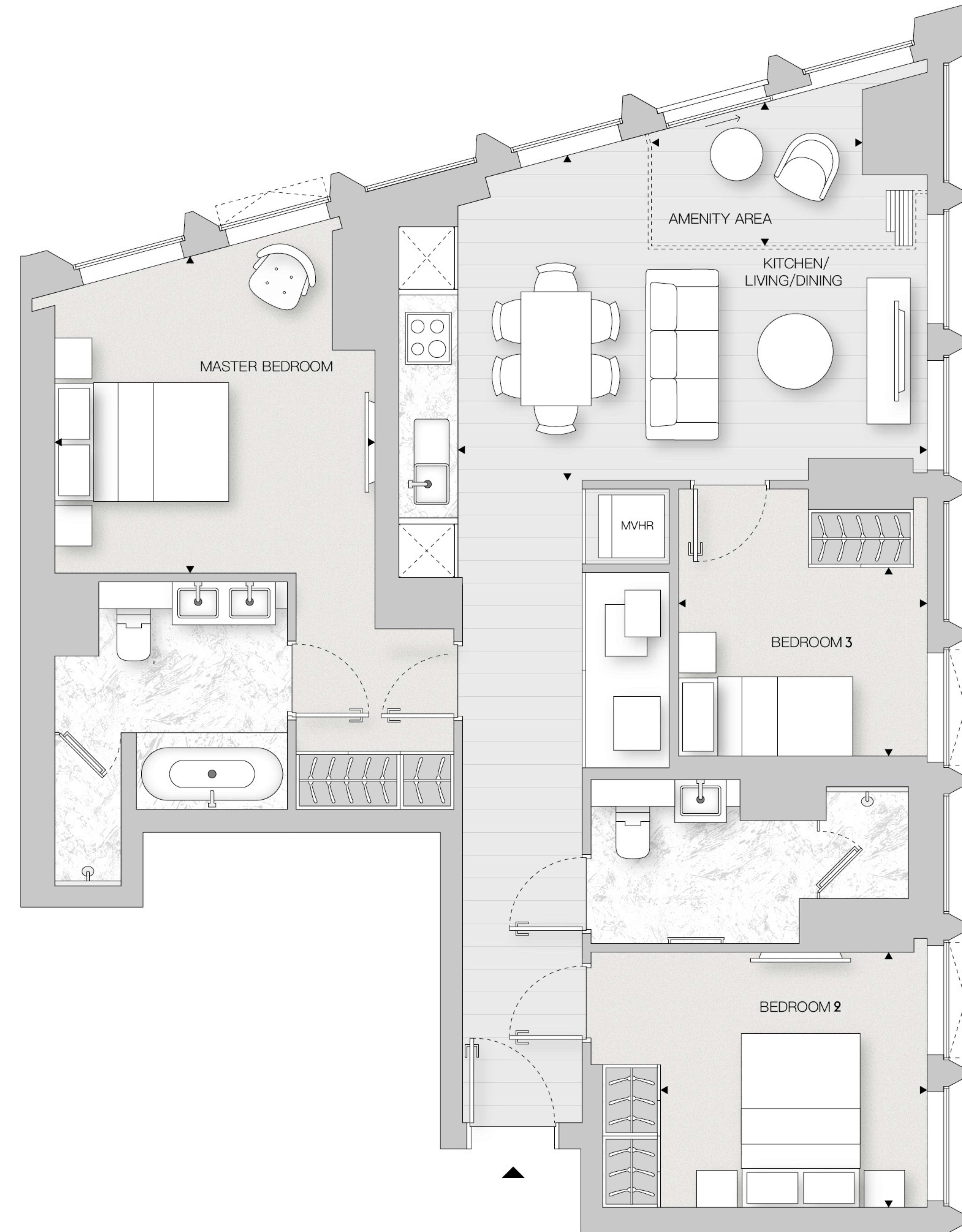

LEVEL 3-34



3C

套内面积 / NIA **94.6 m² / 1018 ft²**

270度景观 / 270 DEGREE VIEW

公园景观 / PARK VIEW

充足南向采光 / SOUTH FACING

起居室 / KITCHEN / LIVING / DINING 5.5m × 3.8m

主卧 / MASTER BEDROOM 3.7m × 3.0m

卧室 2 / BEDROOM 2 3.9m × 2.9m

卧室 3 / BEDROOM 3 2.8m × 2.2m

封闭阳台 / AMENITY AREA 2.4m × 1.7m

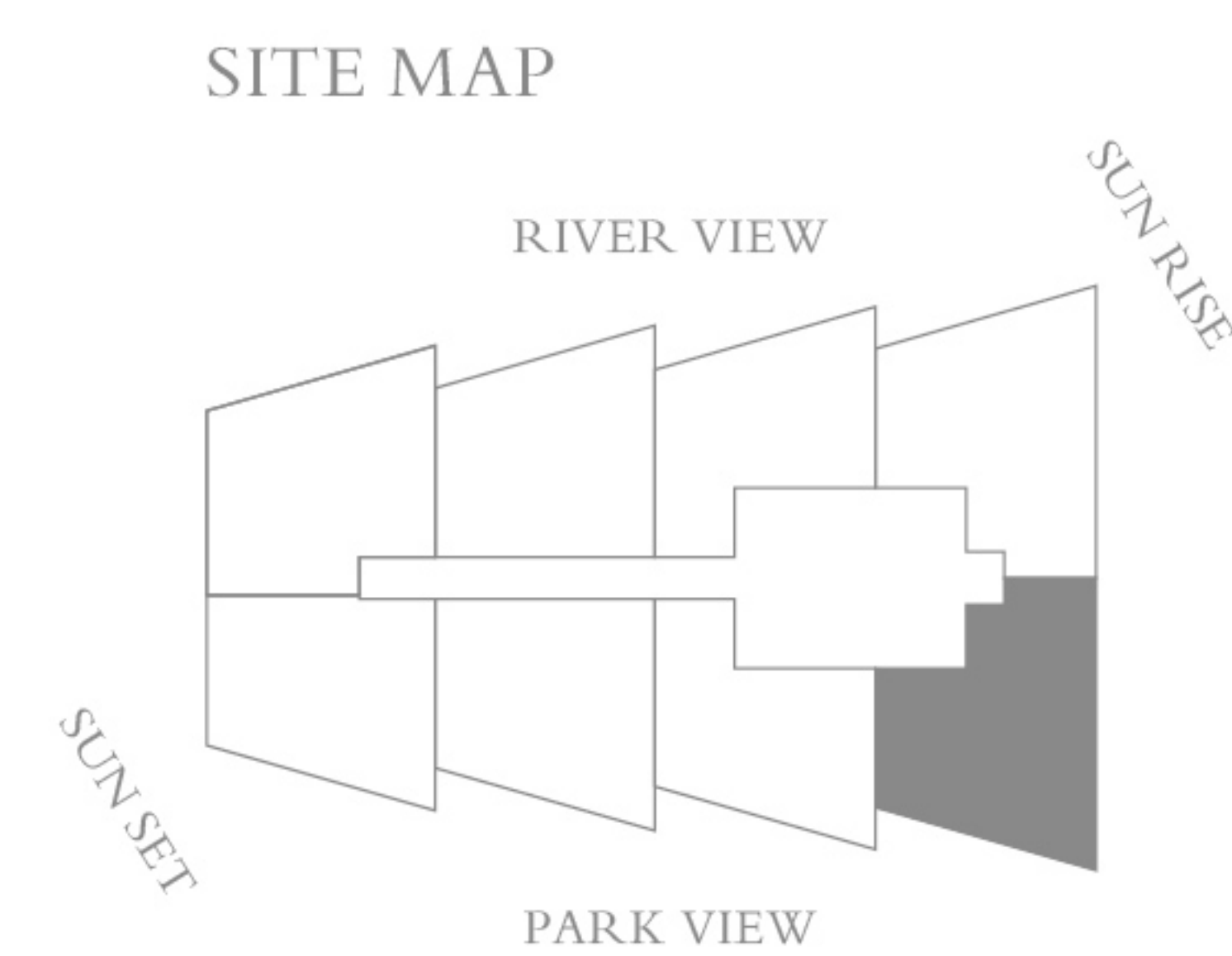
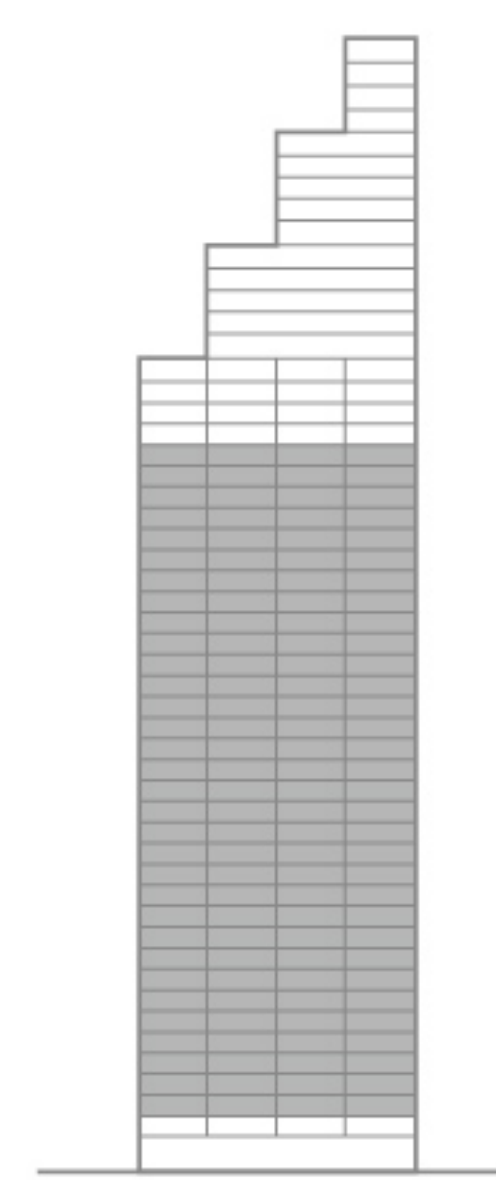
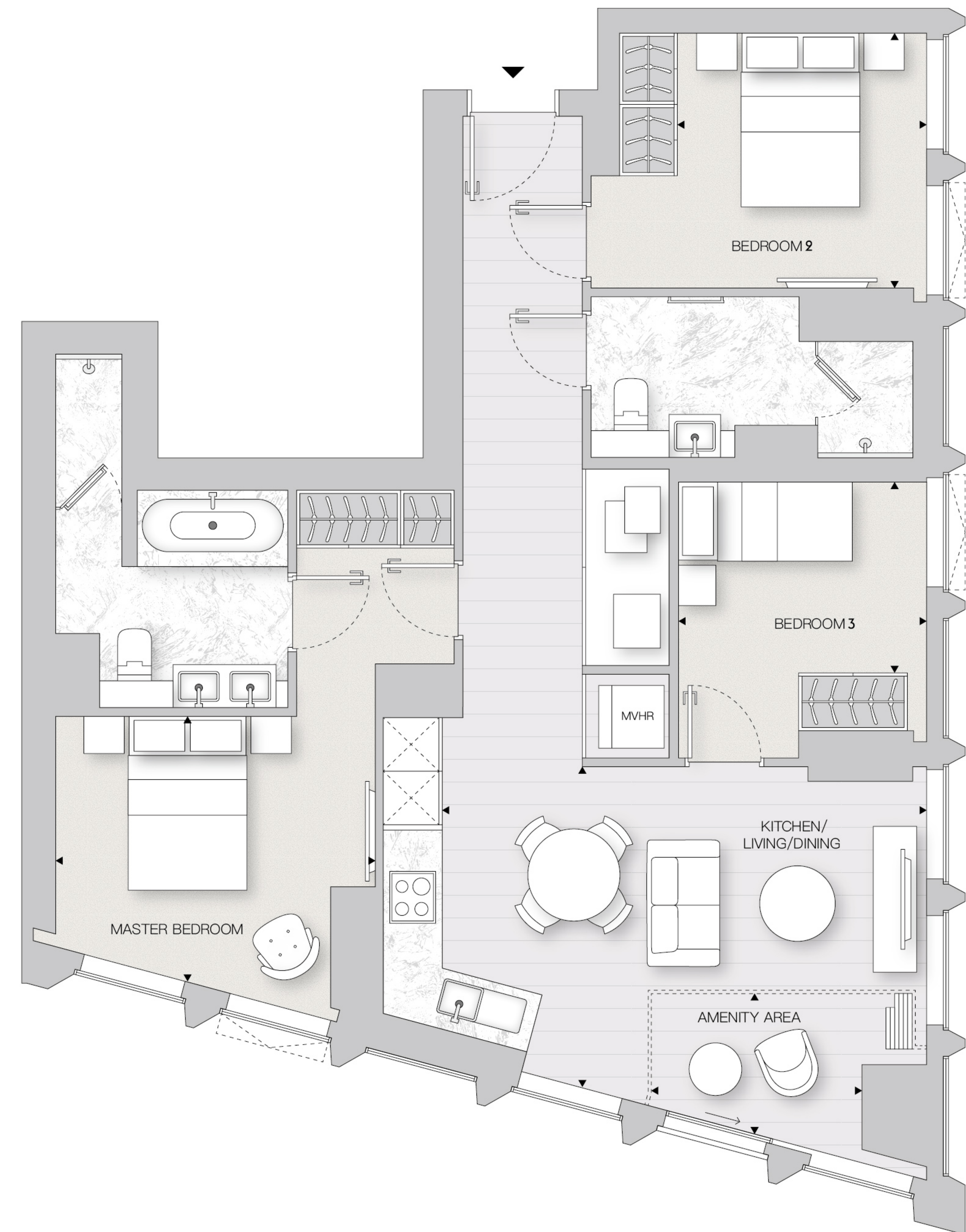

N° 8

LEVEL 35-48

LEVEL 35-户型PA

套内面积 / NIA 269.4m² / 2900 ft²

起居室 / LIVING AREA	9.1m x 6.8m
厨房 / KITCHEN	4.2m x 2.3m
主卧 / MASTER BEDROOM	5.3m x 4.0m
卧室2 / BEDROOM 2	3.7m x 3.2m
卧室3 / BEDROOM 3	3.5m x 2.7m
卧室4 / BEDROOM 4	3.3m x 3.0m
书房 / STUDY	5.9m x 2.0m
封闭阳台 / AMENITY AREA	5.9m x 2.0m

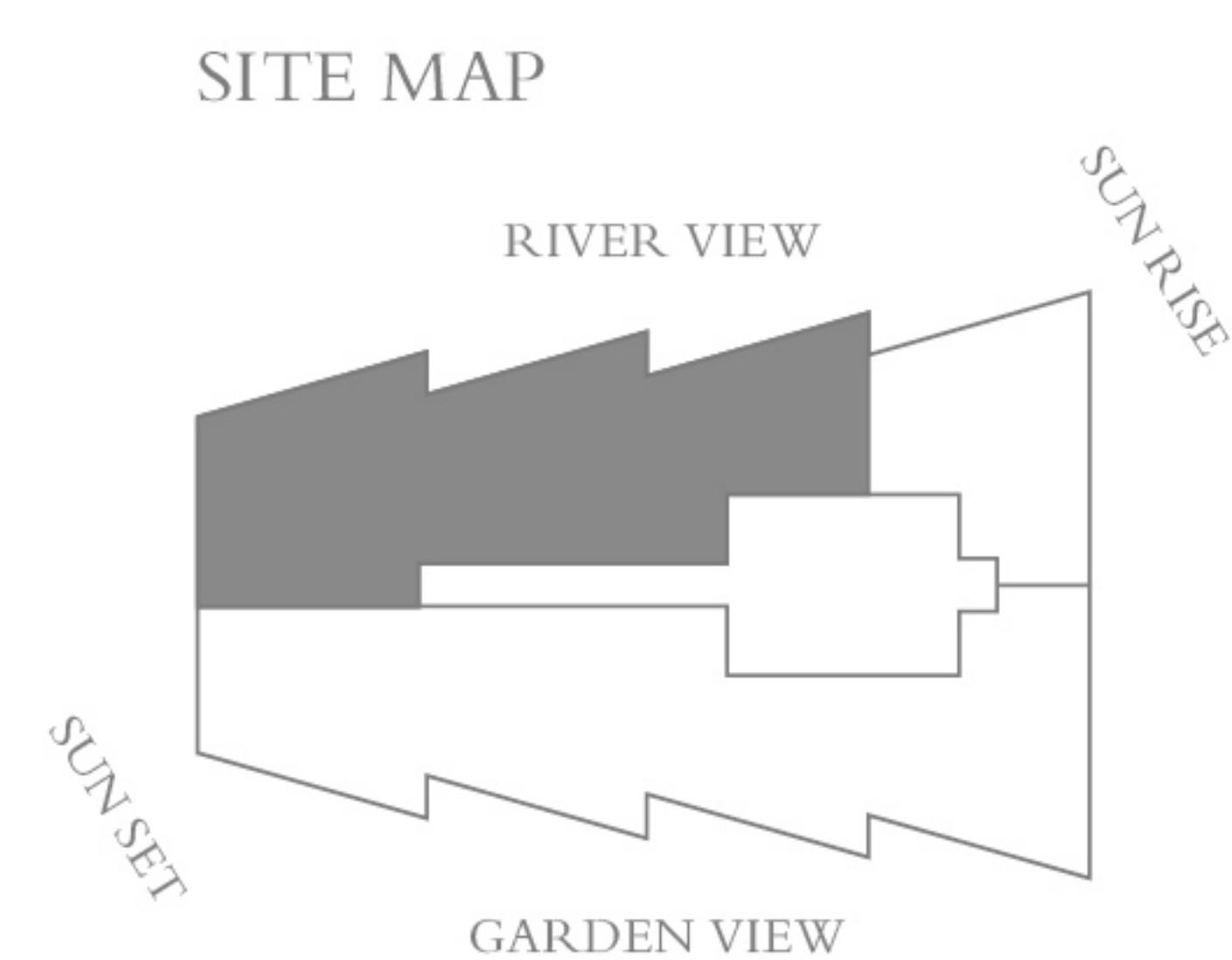
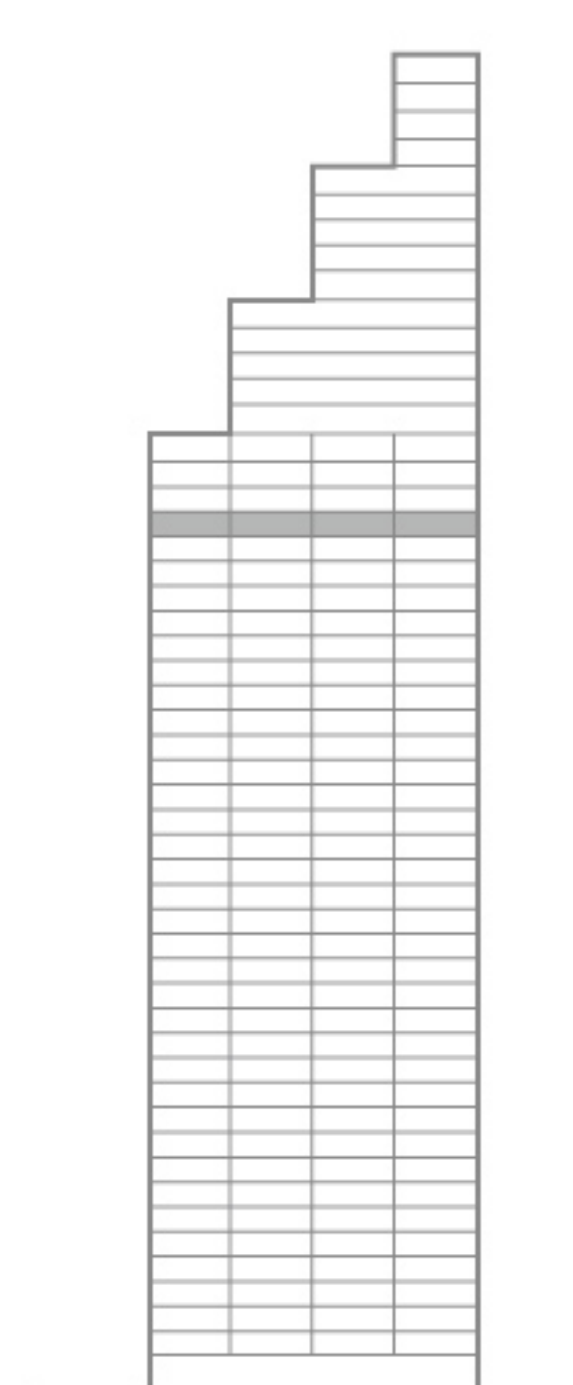
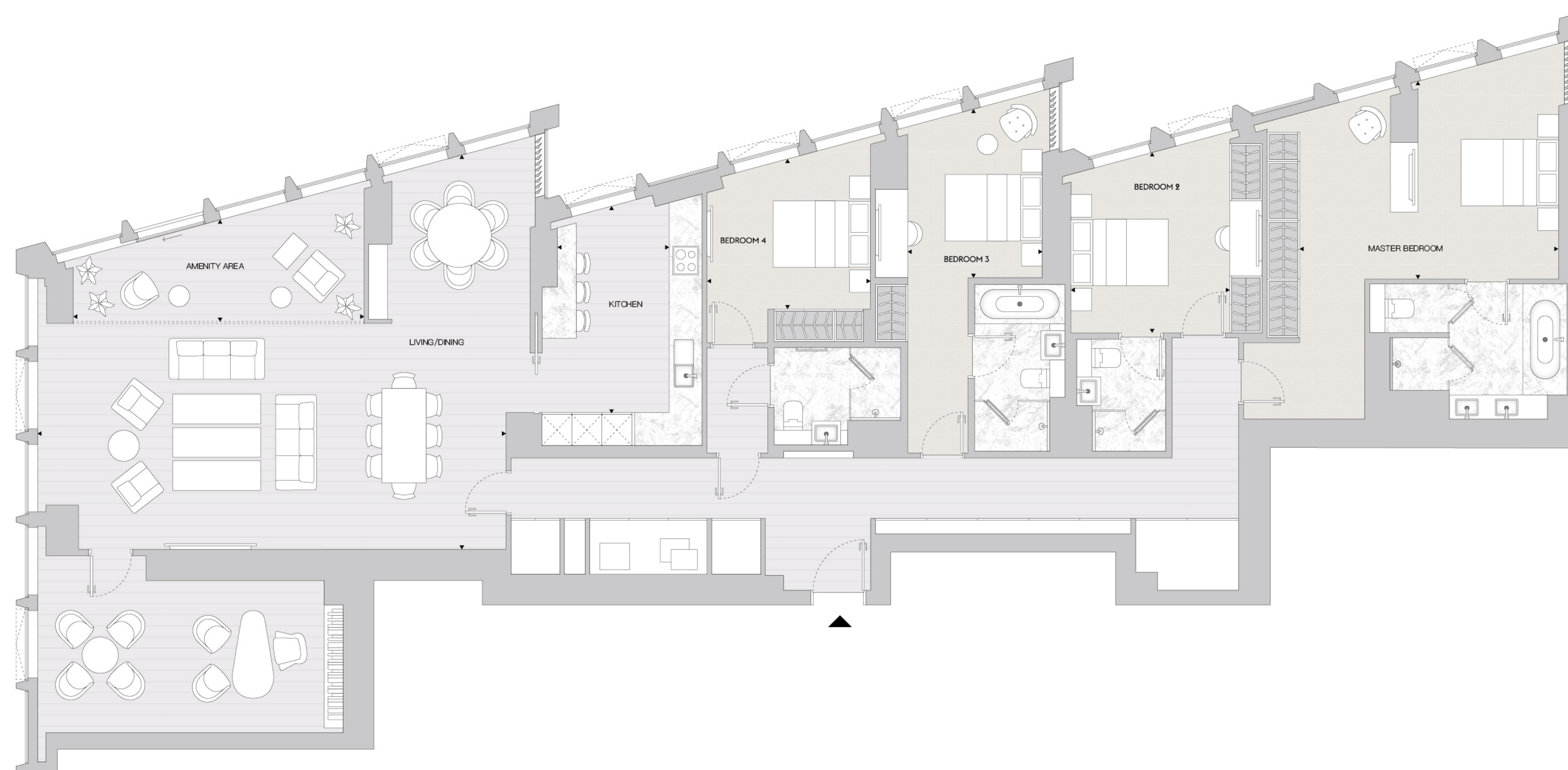

LEVEL 35-户型PB

套内面积 / NIA 236.1m² / 2541 ft²

起居室 / LIVING AREA	9.4m x 7.5m
厨房 / KITCHEN	4.1m x 2.2m
主卧 / MASTER BEDROOM	5.2m x 3.6m
卧室2 / BEDROOM 2	3.5m x 3.4m
卧室3 / BEDROOM 3	3.4m x 2.7m
卧室4 / BEDROOM 4	3.4m x 3.0m
封闭阳台 / AMENITY AREA	5.9m x 2.0m

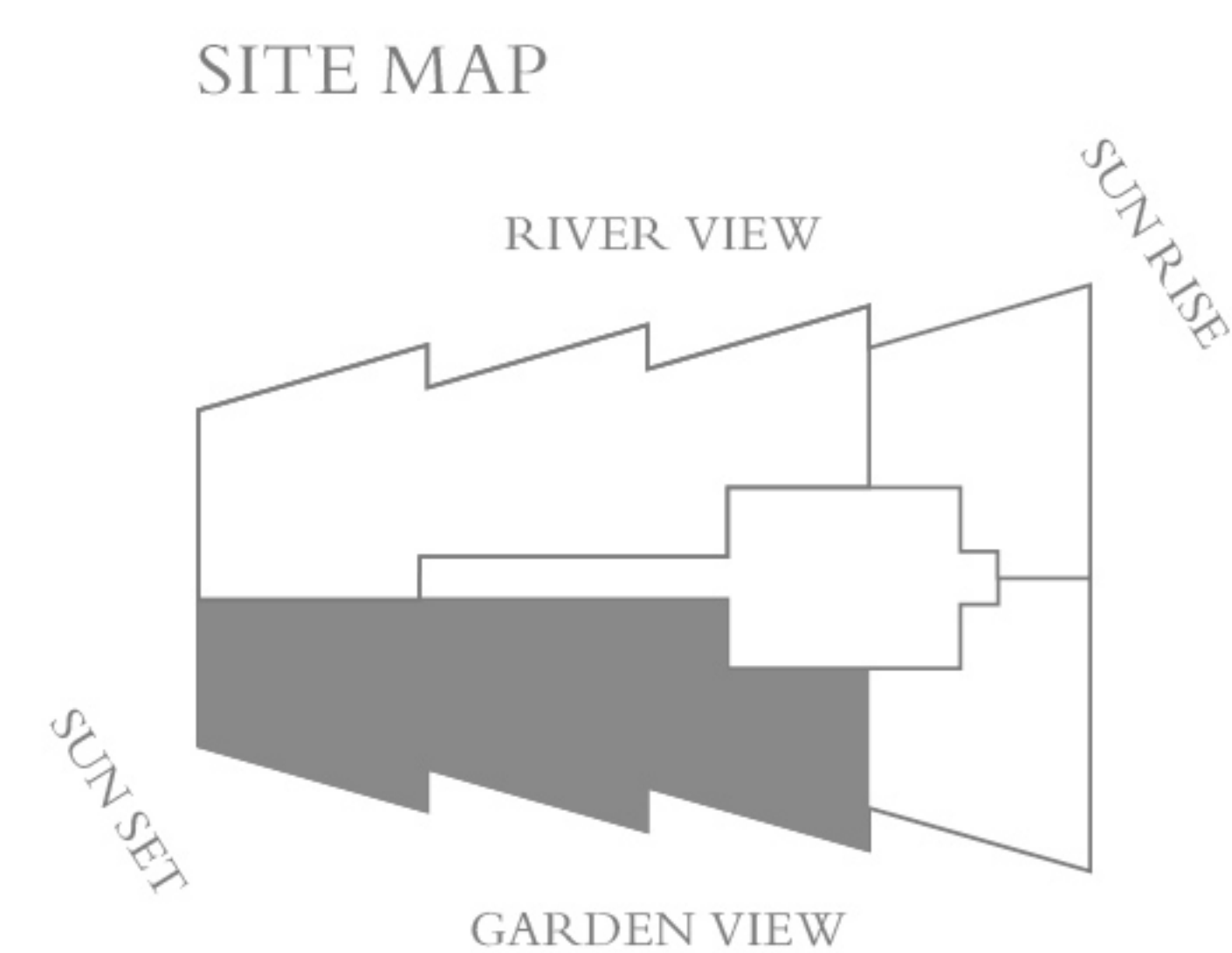
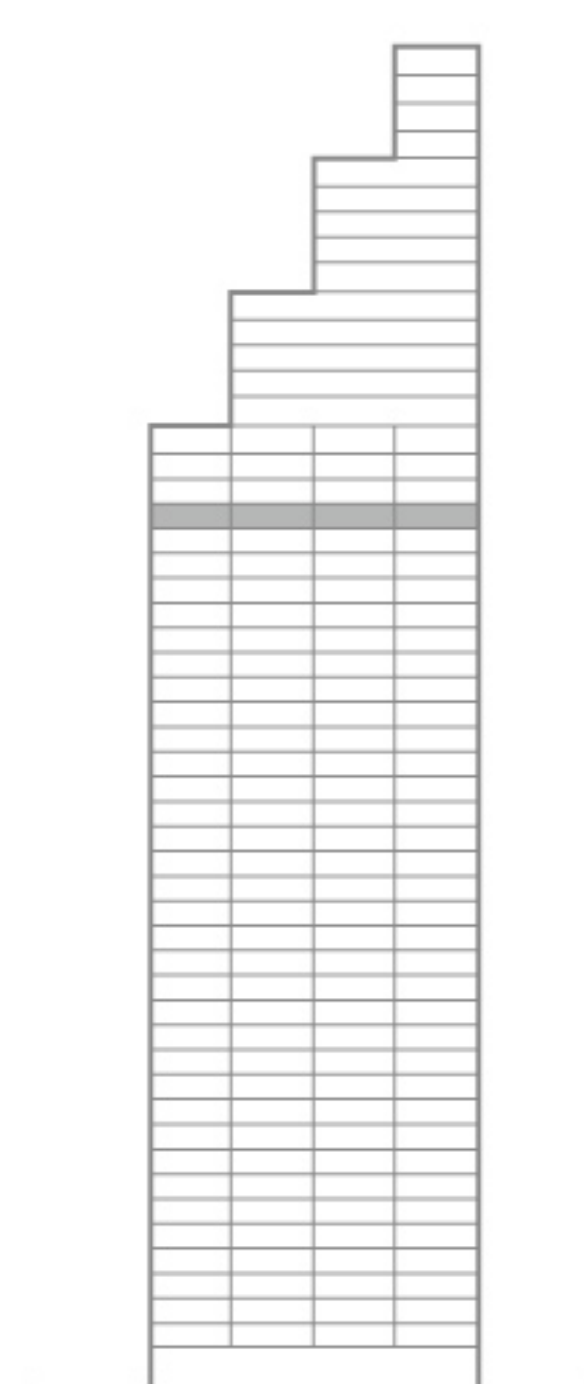
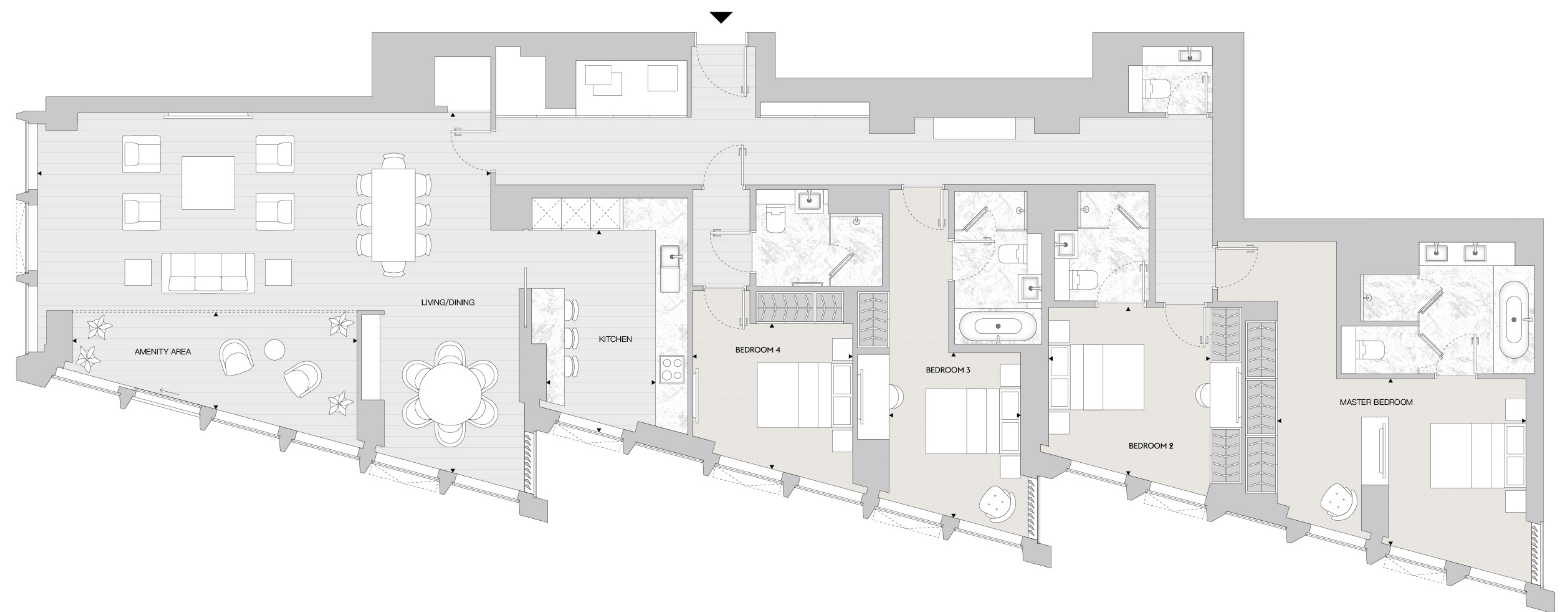

LEVEL 36-38-户型PC

套内面积 / NIA 264m² / 2842 ft²

起居室 / LIVING / DINING	9.5m x 8.1m
厨房 / KITCHEN	4.2m x 2.3m
主卧 / MASTER BEDROOM	5.3m x 4.0m
卧室2 / BEDROOM 2	3.7m x 3.3m
卧室3 / BEDROOM 3	3.5m x 2.7m
卧室4 / BEDROOM 4	3.3m x 3.1m
书房 / STUDY	5.9m x 3.6m
封闭阳台 / AMENITY AREA	5.9m x 2.0m

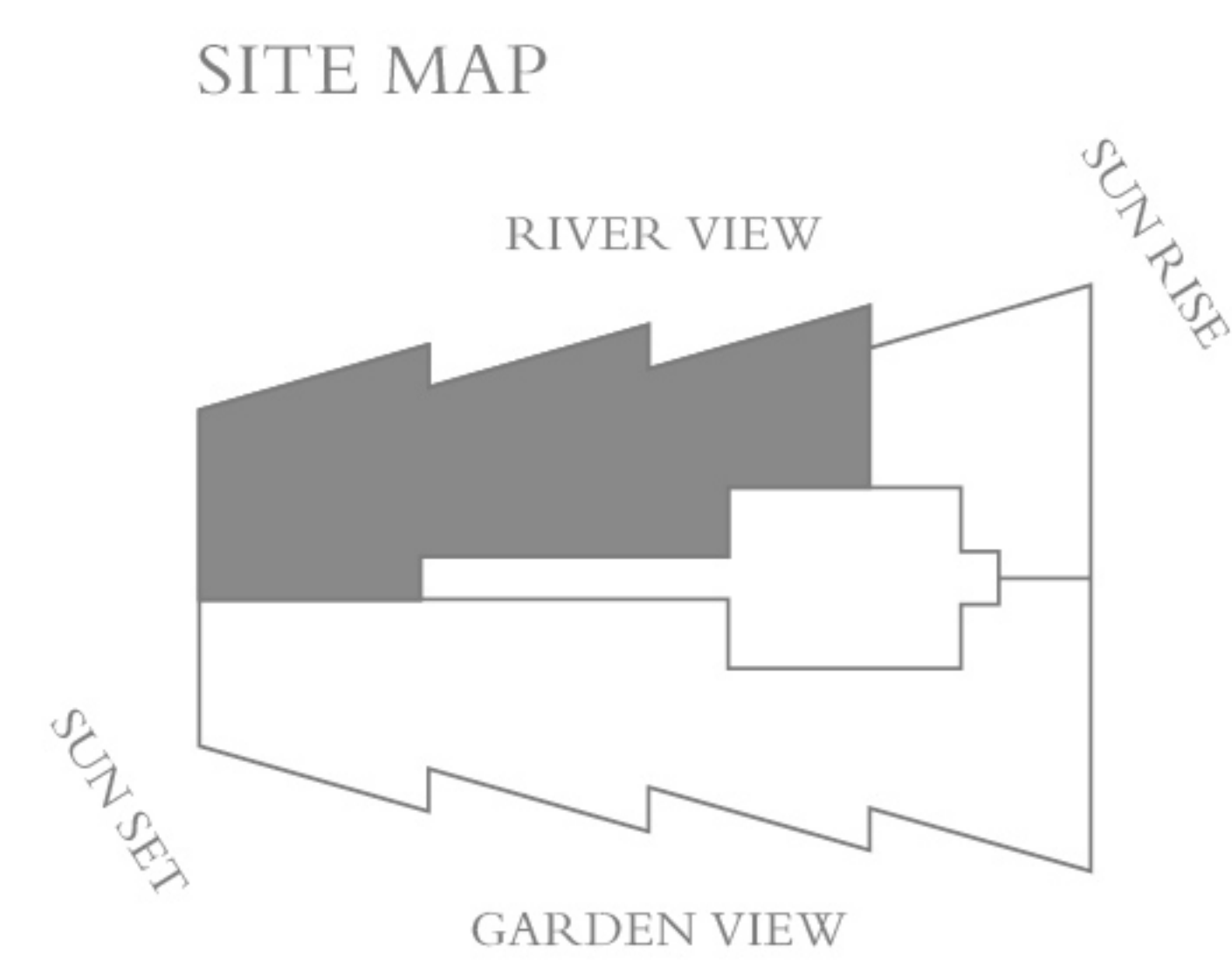
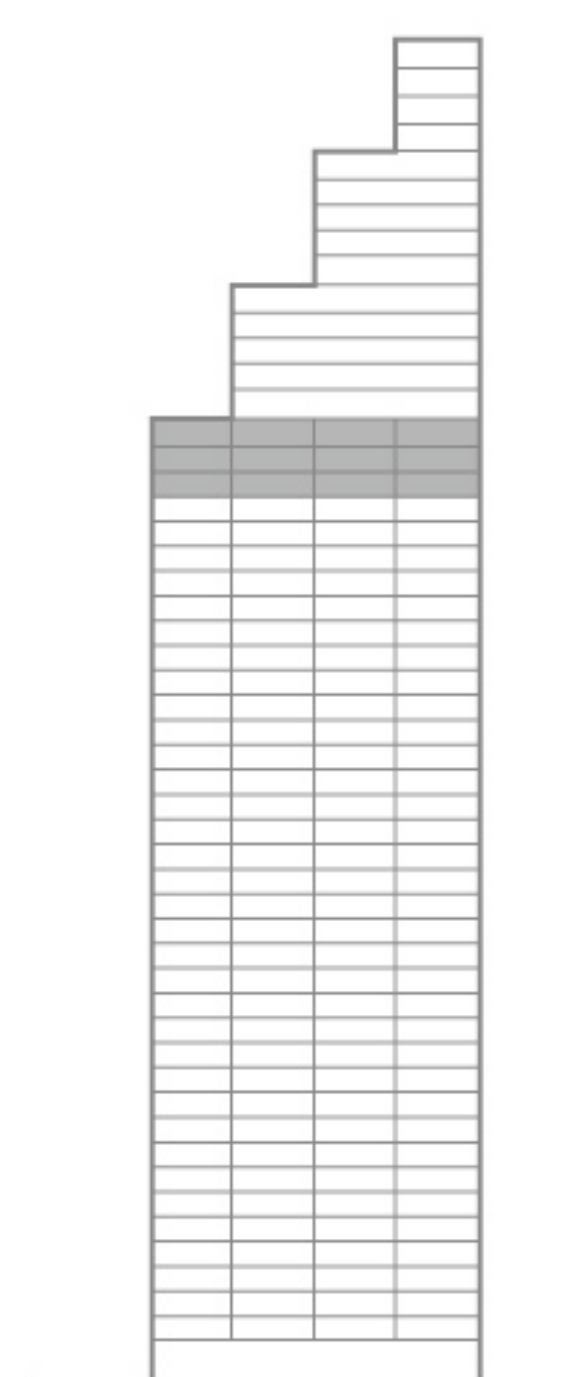
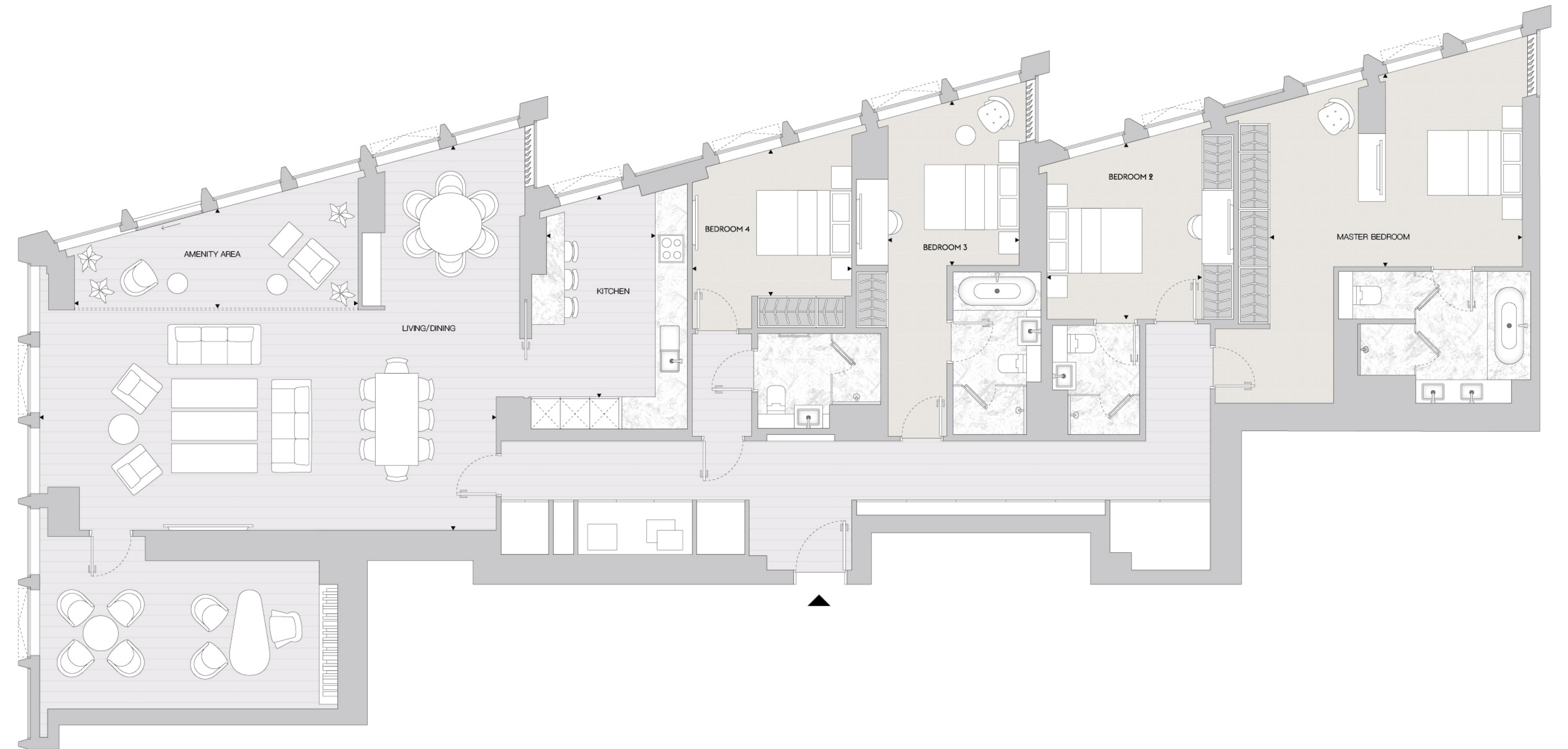

LEVEL 36-38-户型PD

套内面积 / NIA 237.4m² / 2555 ft²

起居室 / LIVING / DINING	9.5m x 7.5m
厨房 / KITCHEN	4.1m x 2.2m
主卧 / MASTER BEDROOM	5.2m x 3.6m
卧室2 / BEDROOM 2	3.5m x 3.4m
卧室3 / BEDROOM 3	3.4m x 2.7m
卧室4 / BEDROOM 4	3.4m x 3.1m
封闭阳台 / AMENITY AREA	5.9m x 2.0m

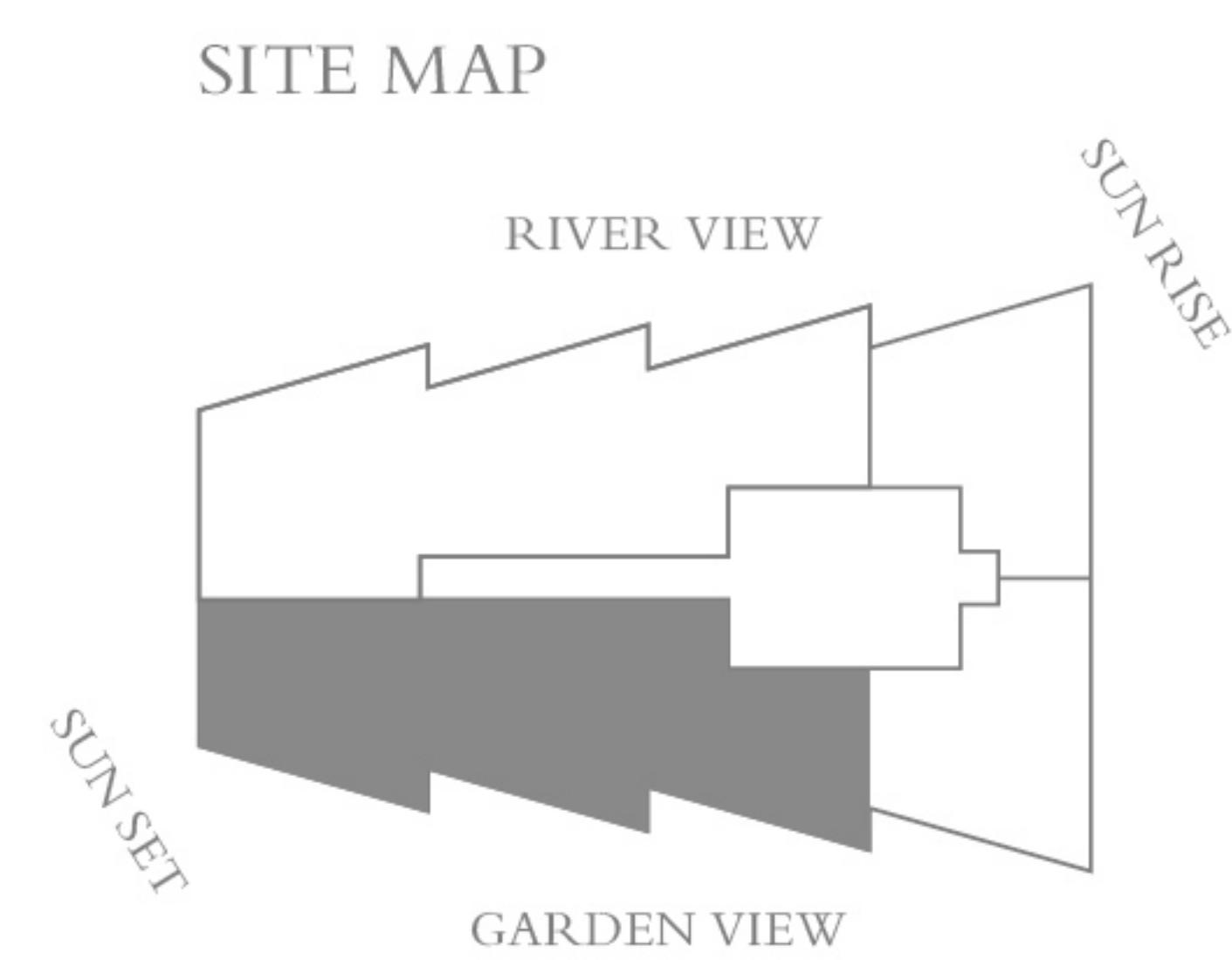
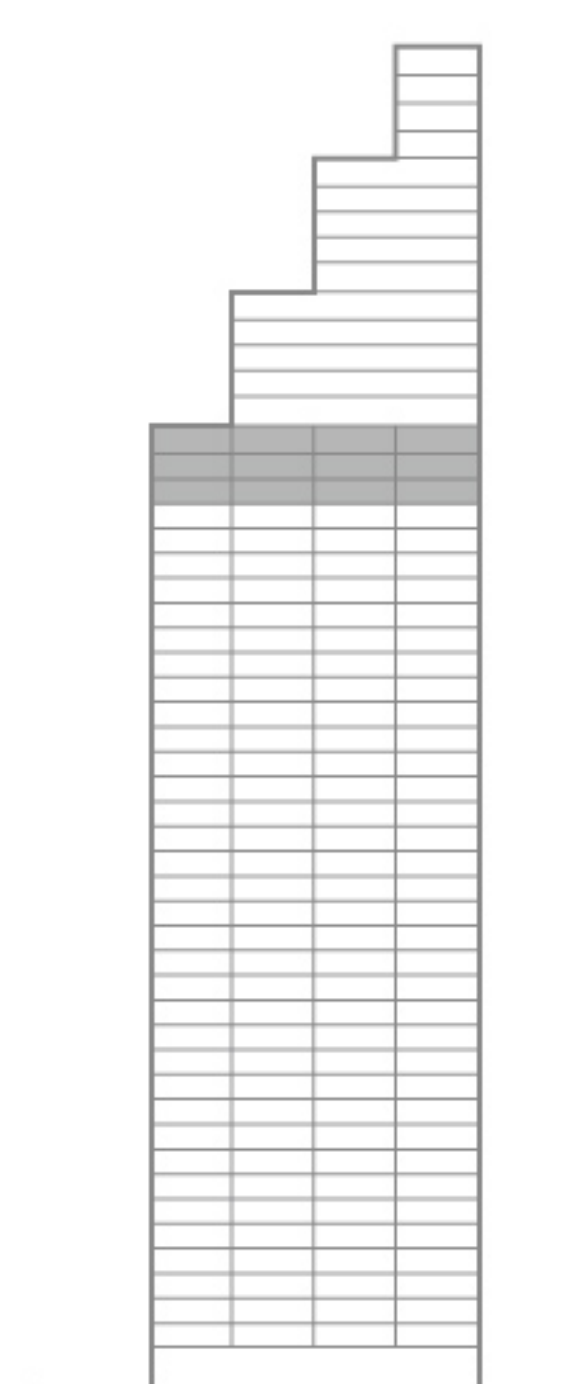
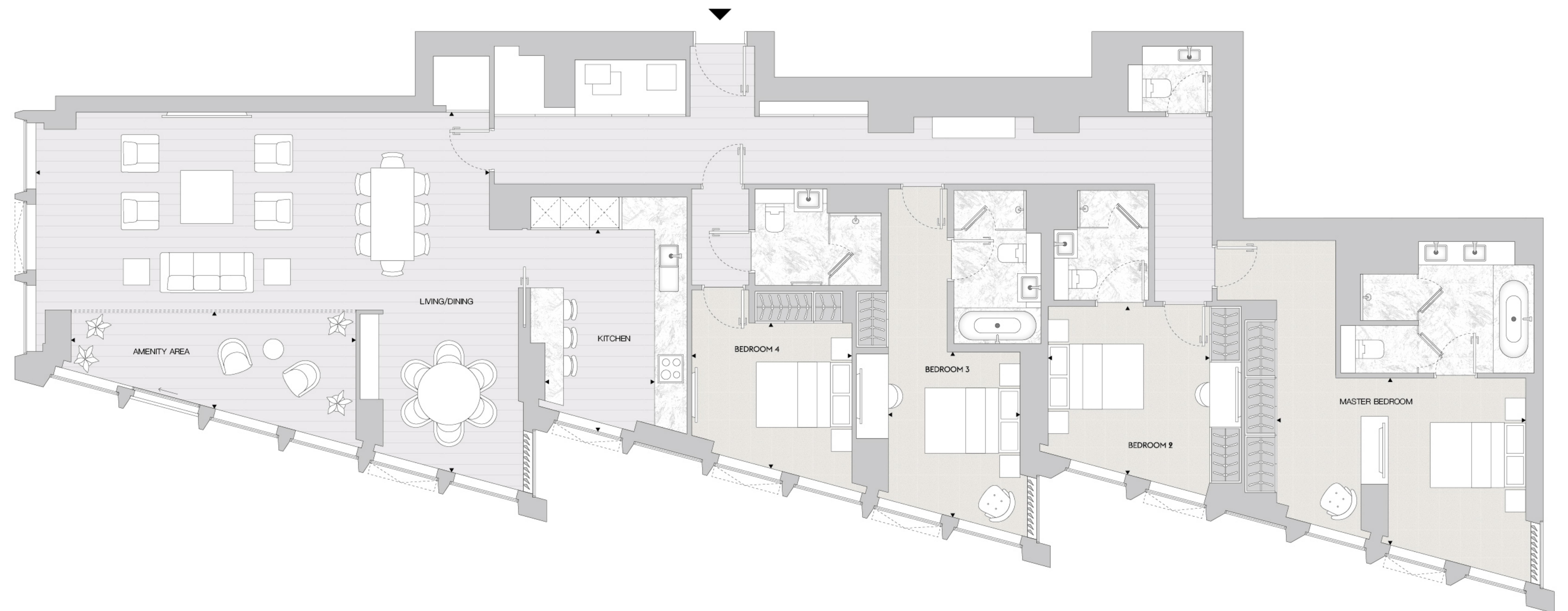

LEVEL 39-户型PE

套内面积 / NIA 267.8m² / 2883 ft²

露台面积 / TERRACE 49.0m² / 527 ft²

起居室 / LIVING / DINING	10.0m x 7.5m
厨房 / KITCHEN	3.1m x 2.7m
主卧 / MASTER BEDROOM	5.3m x 4.1m
卧室2 / BEDROOM 2	3.3m x 2.8m
卧室3 / BEDROOM 3	3.7m x 3.3m
卧室4 / BEDROOM 4	3.3m x 2.9m
卧室5 / BEDROOM 5	2.9m x 2.6m
露台 / TERRACE	9.5m x 4.8m

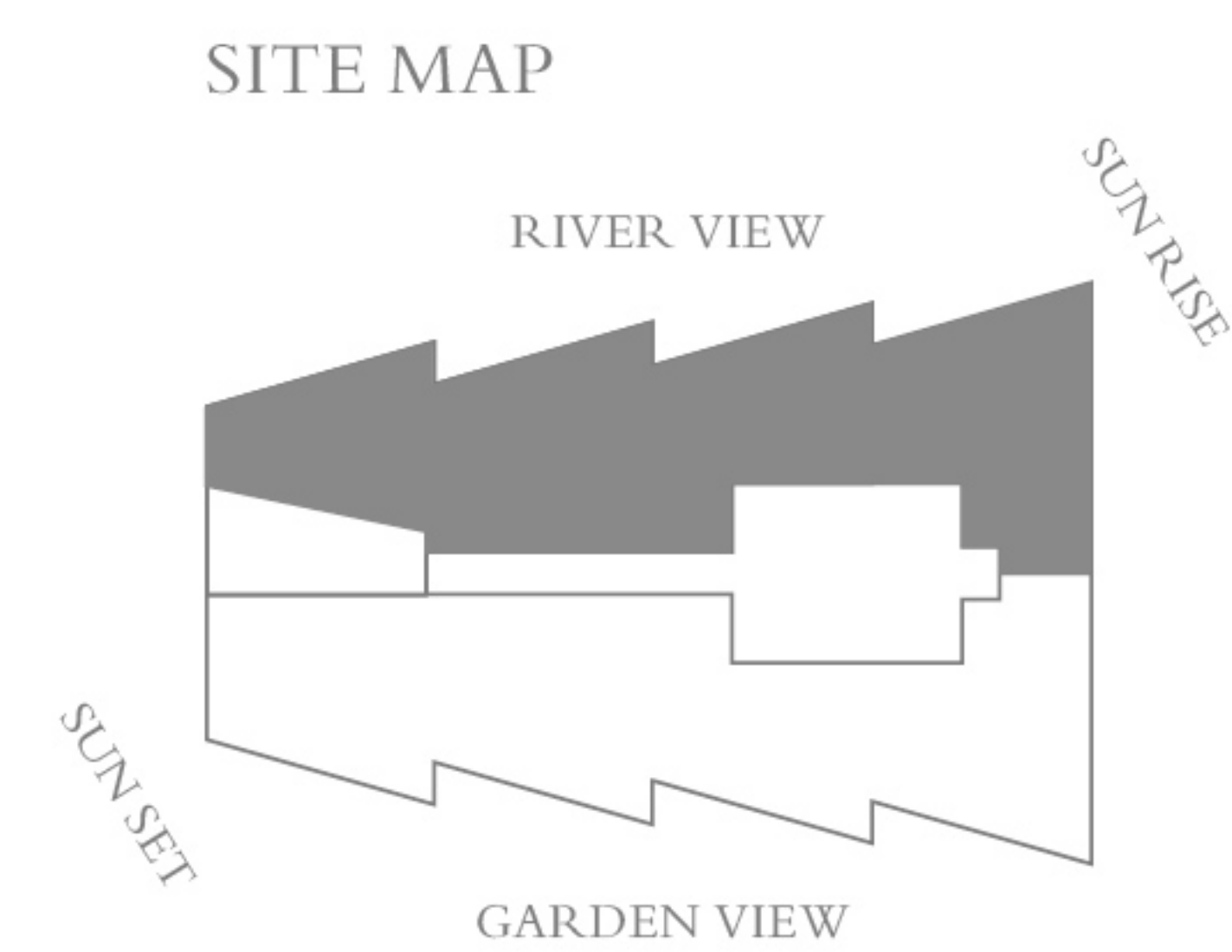
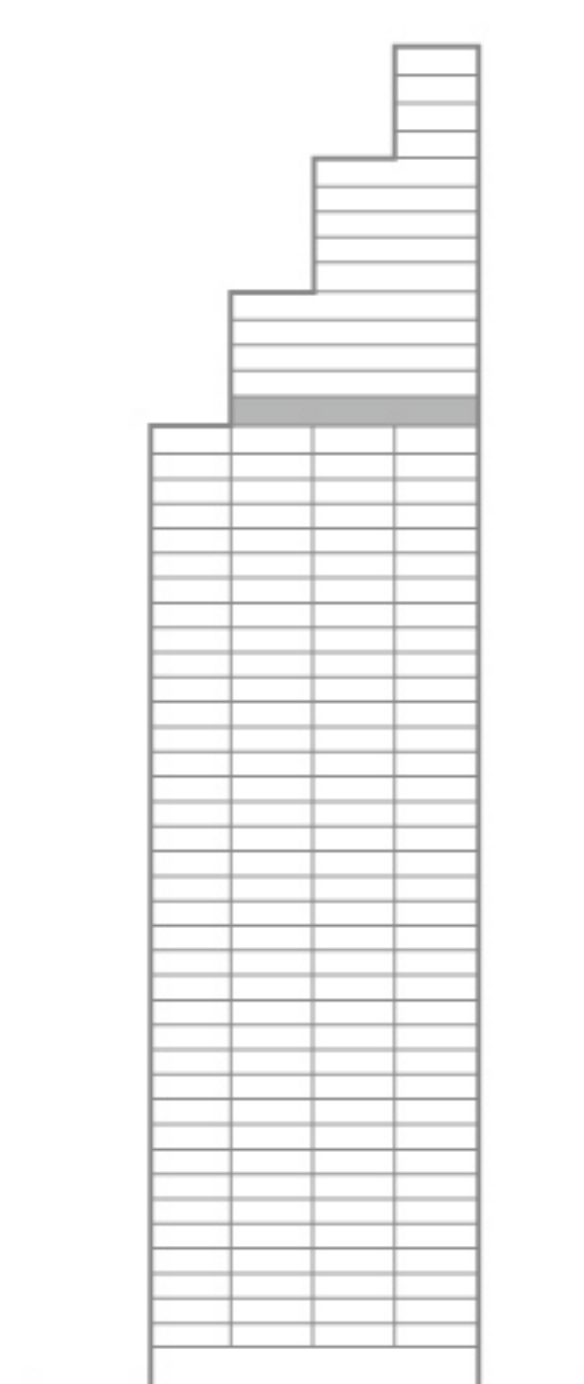
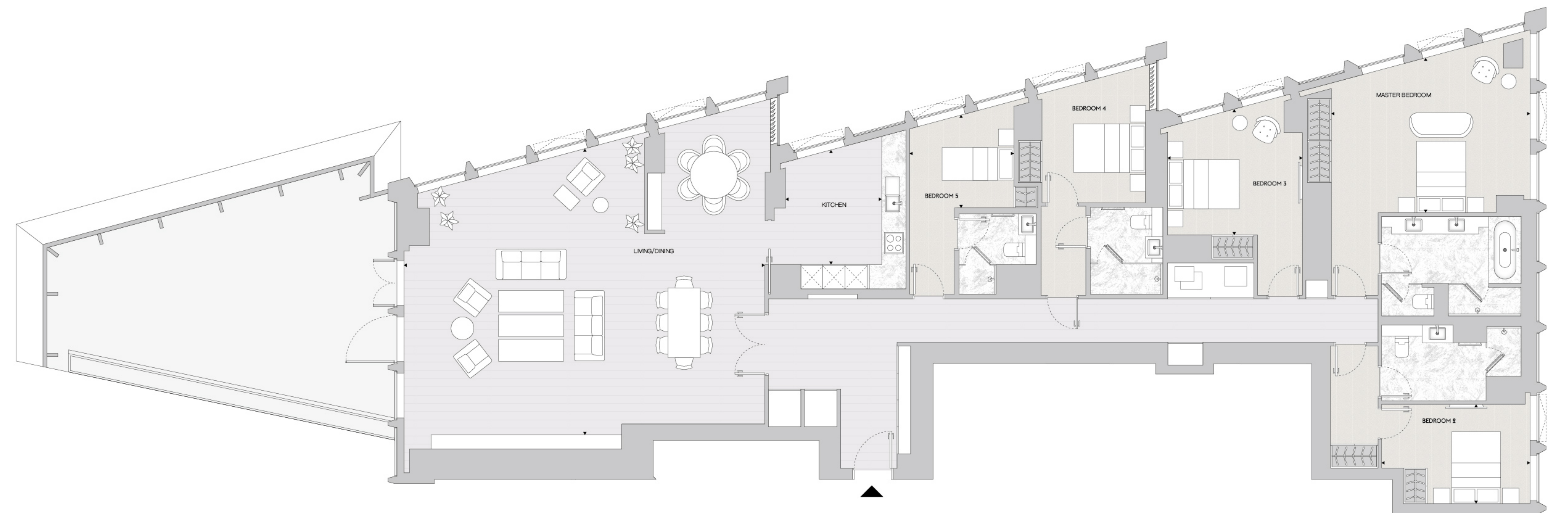

LEVEL 40-43-户型PF

套内面积 / NIA 284.2m² / 3059 ft²

起居室 / LIVING / DINING	10.0m x 8.0m
厨房 / KITCHEN	3.1m x 2.6m
主卧 / MASTER BEDROOM	5.5m x 4.1m
卧室2 / BEDROOM 2	3.3m x 2.8m
卧室3 / BEDROOM 3	3.7m x 3.3m
卧室4 / BEDROOM 4	3.3m x 2.9m
卧室5 / BEDROOM 5	2.9m x 2.6m
书房 / STUDY	4.9m x 4.5m
封闭阳台 / AMENITY AREA	5.9m x 1.8m

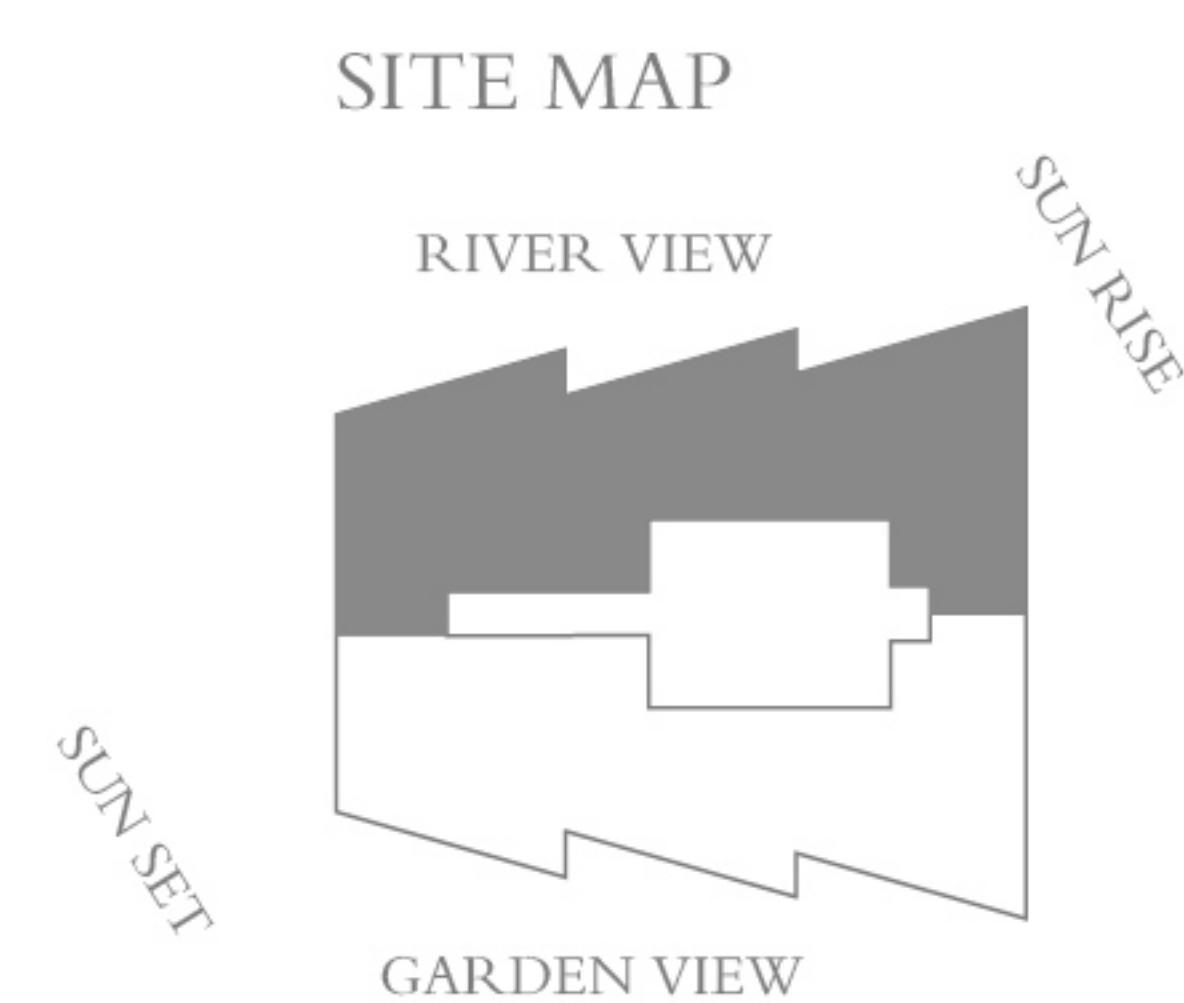
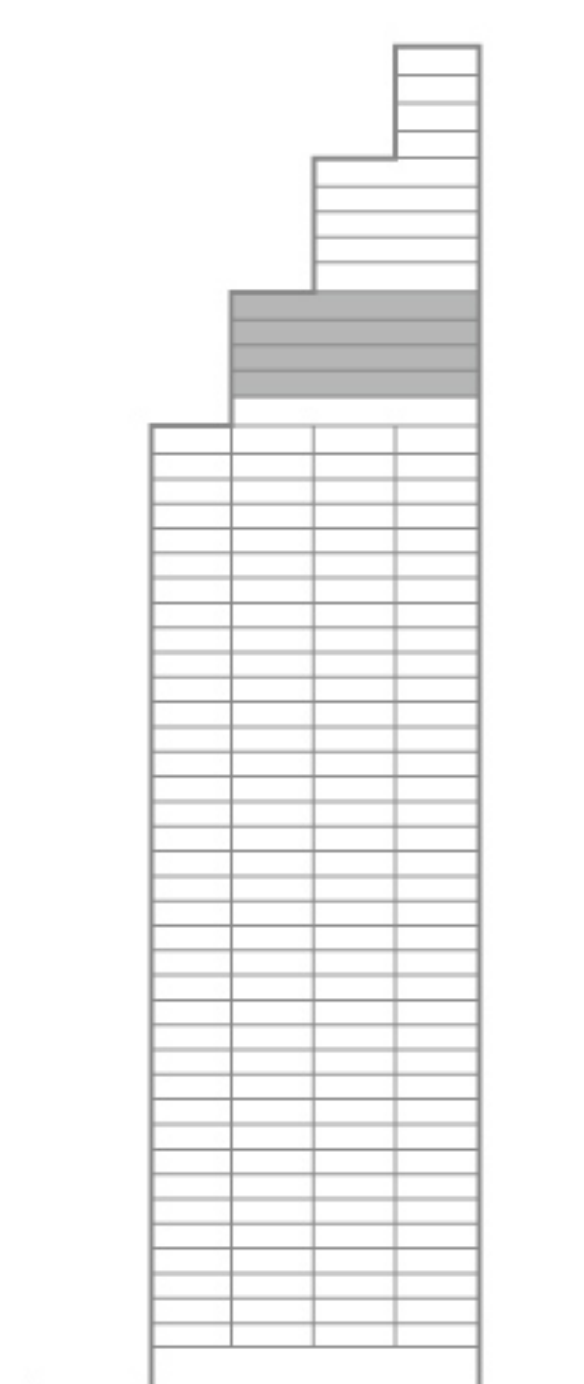
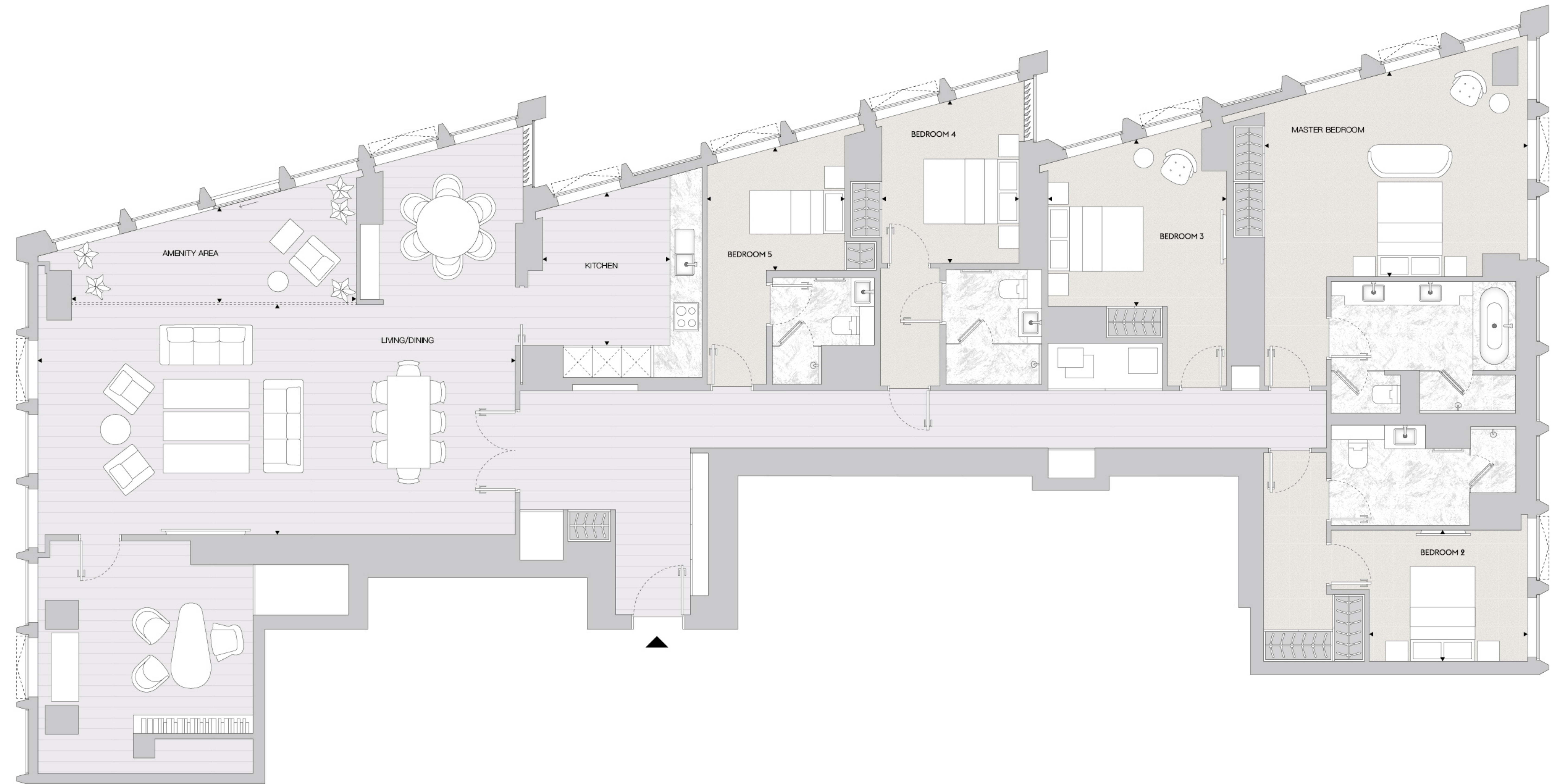

LEVEL 40-43-户型PG

套内面积 / NIA 254.6m² / 2741 ft²

起居室 / LIVING / DINING	10.0m x 8.0m
厨房 / KITCHEN	2.6m x 2.5m
主卧 / MASTER BEDROOM	5.3m x 4.1m
卧室2 / BEDROOM 2	3.3m x 2.8m
卧室3 / BEDROOM 3	4.0m x 3.4m
卧室4 / BEDROOM 4	2.9m x 2.8m
卧室5 / BEDROOM 5	3.1m x 2.0m
封闭阳台 / AMENITY AREA	5.9m x 1.8m

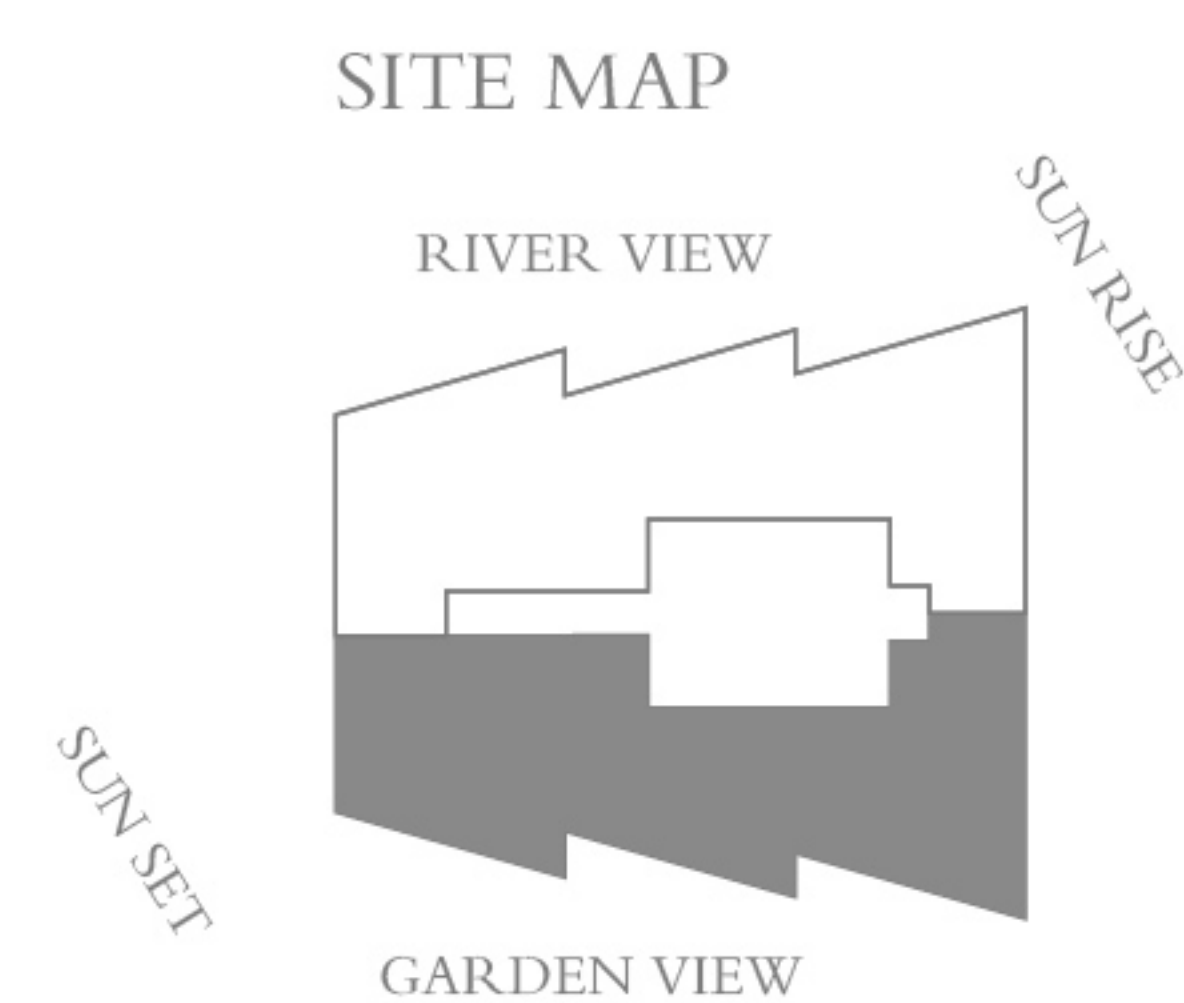
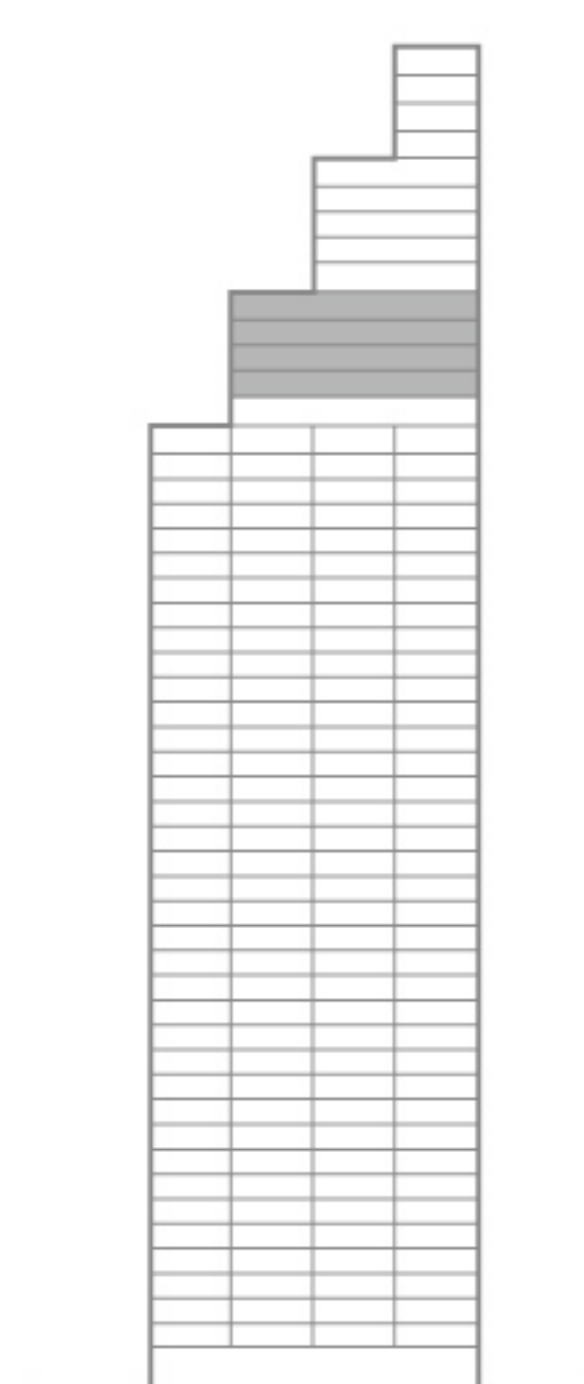
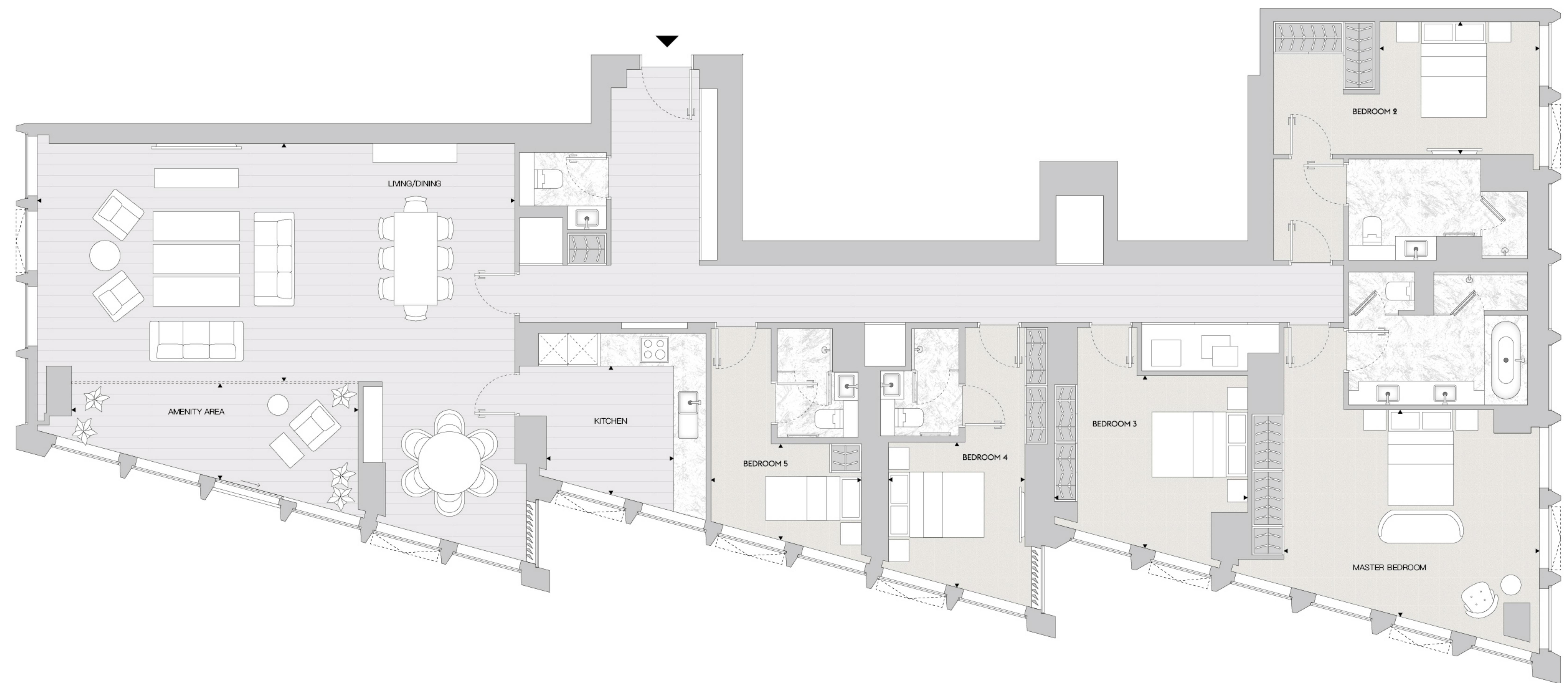

LEVEL 44 - 户型PJ

套内面积 / NIA 365m² / 3929 ft²

露台面积 / TERRACE 214.15m² / 2305 ft²

起居室 / LIVING AREA	10.0m x 6.5m
餐厅 / DINING	6.4m x 3.3m
厨房 / KITCHEN	6.7m x 3.7m
主卧 / MASTER BEDROOM	7.3m x 4.6m
卧室2 / BEDROOM 2	4.2m x 4.0m
卧室3 / BEDROOM 3	3.5m x 3.2m
卧室4 / BEDROOM 4	3.9m x 3.0m
卧室5 / BEDROOM 5	3.5m x 1.8m
露台 / TERRACE	18.6m x 9.5m

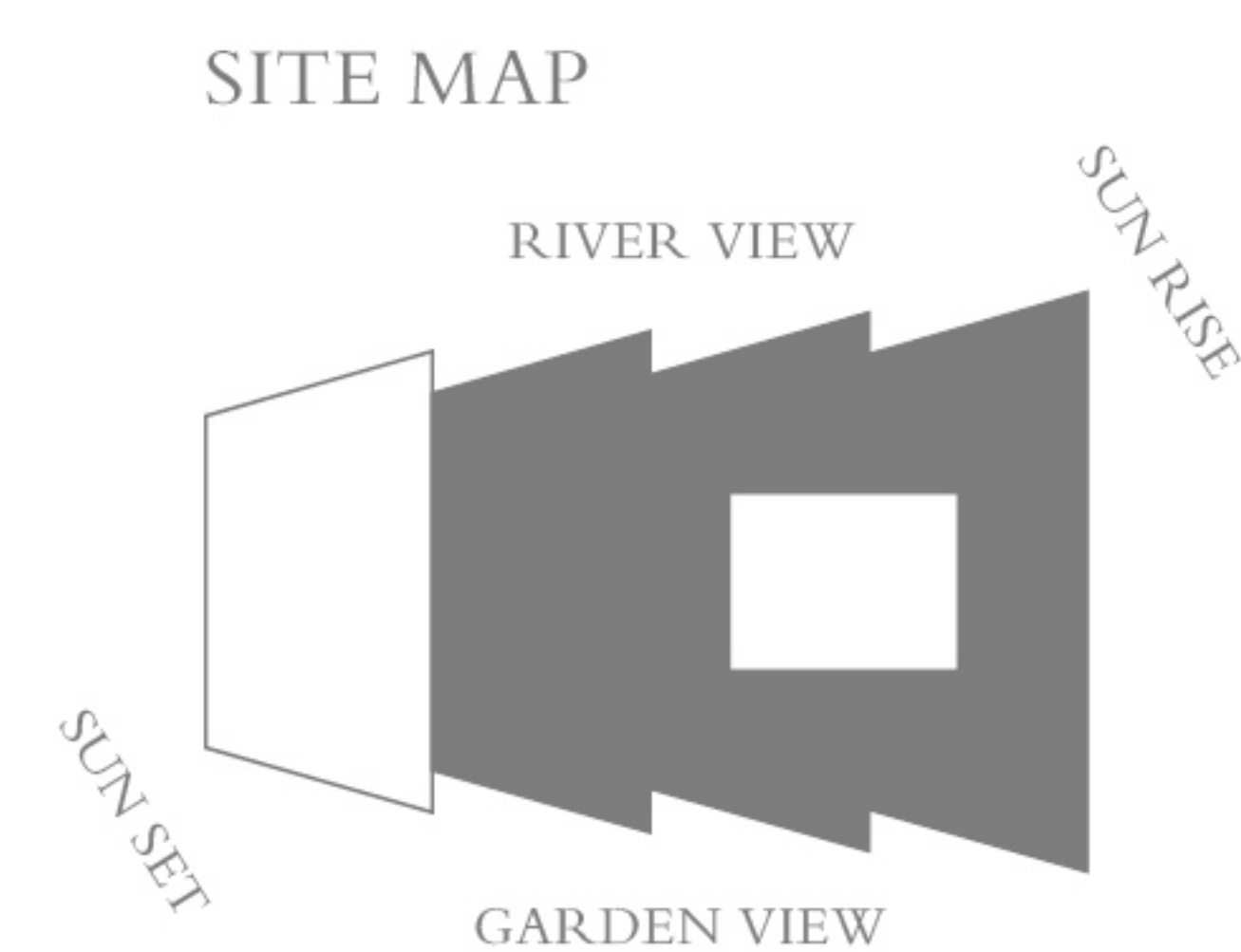
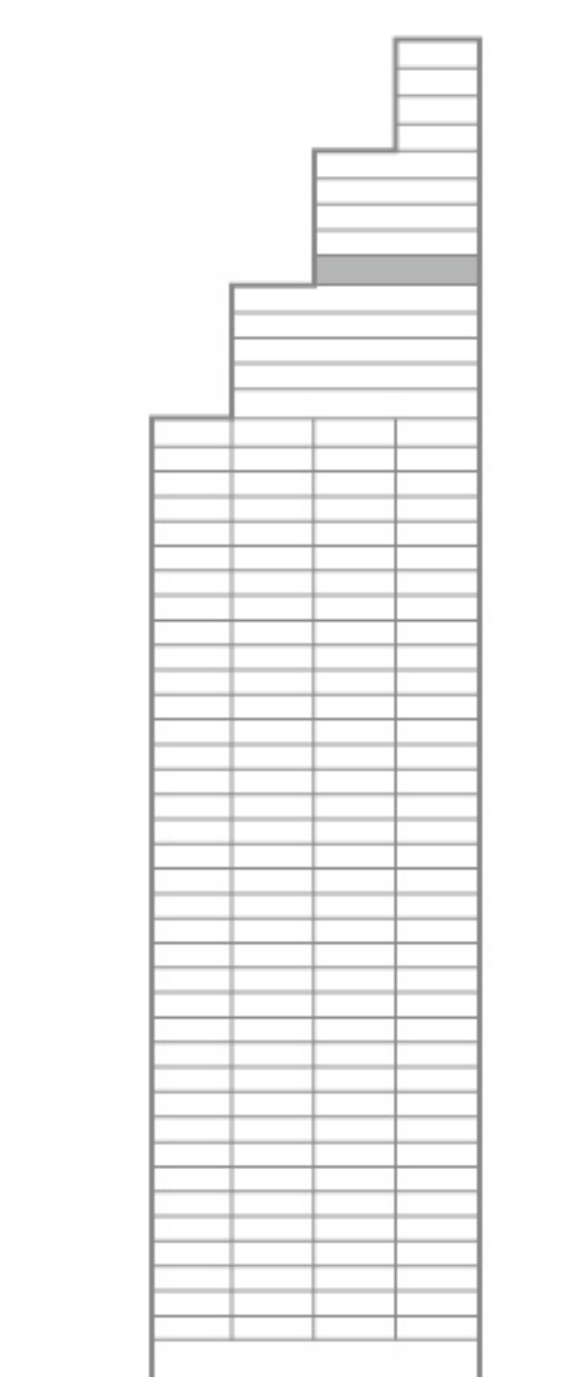
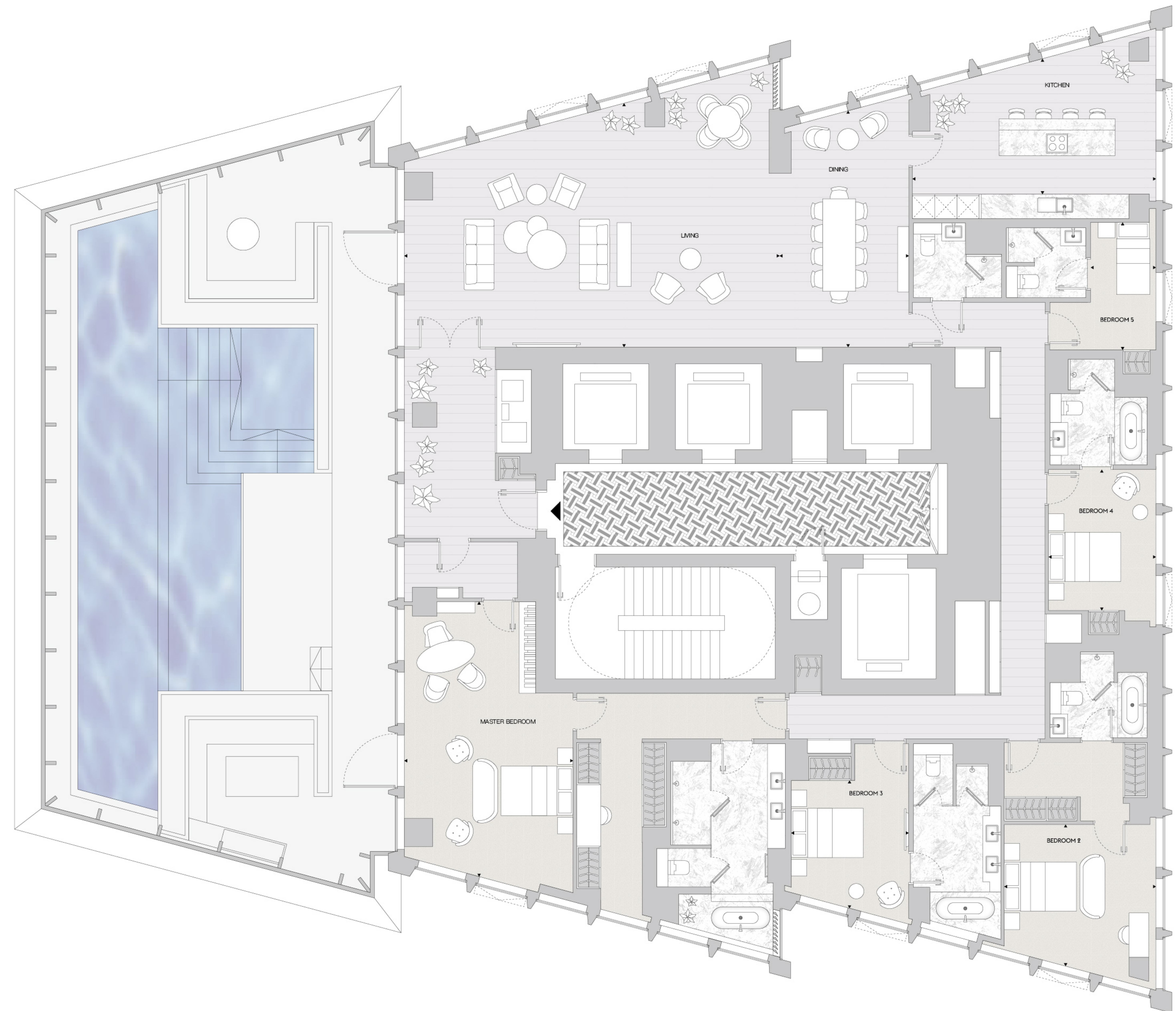

LEVEL 45-47-户型PK

套内面积 / NIA 364m² / 3918 ft²

起居室 / LIVING AREA	10.6m x 6.5m
餐厅 / DINING	6.4m x 3.3m
厨房 / KITCHEN	6.7m x 3.7m
主卧 / MASTER BEDROOM	7.3m x 4.7m
卧室2 / BEDROOM 2	4.2m x 4.0m
卧室3 / BEDROOM 3	3.5m x 3.2m
卧室4 / BEDROOM 4	3.9m x 3.0m
卧室5 / BEDROOM 5	3.5m x 1.8m
封闭阳台 / AMENITY AREA	9.1m x 1.7m

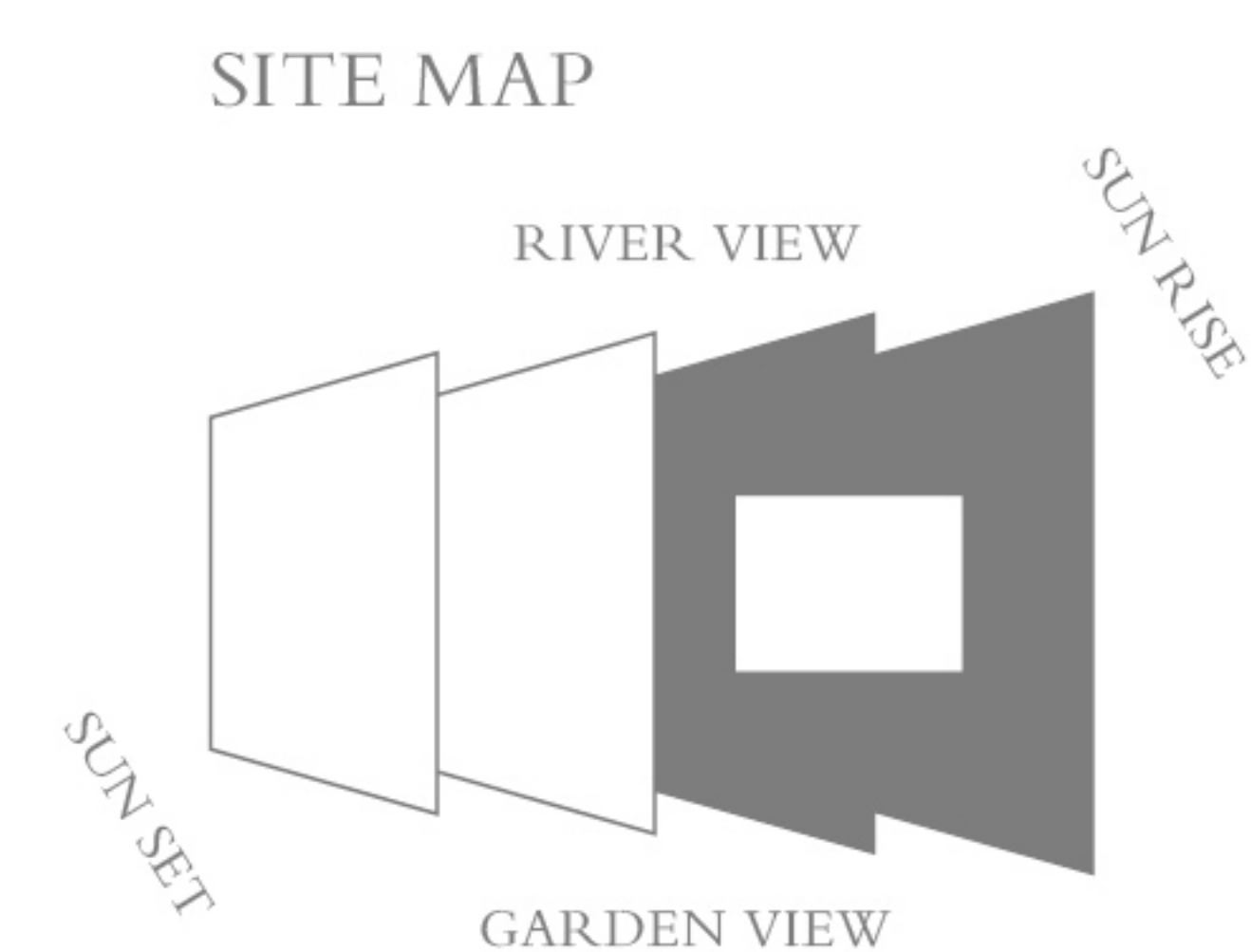
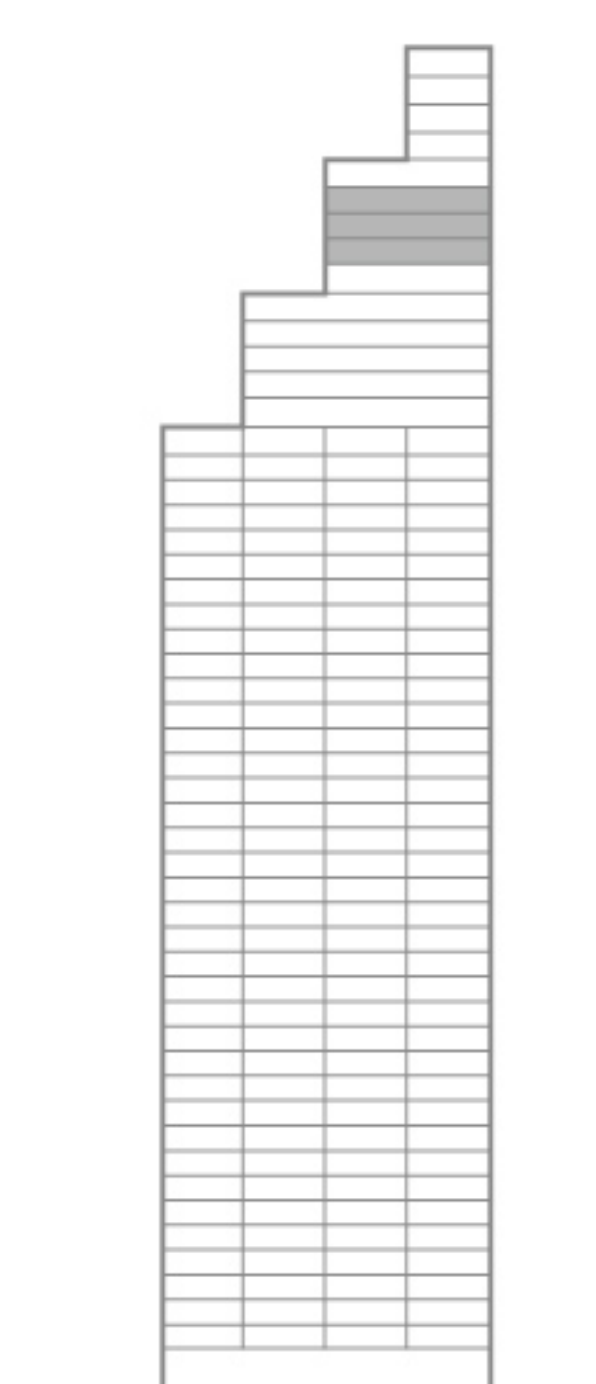
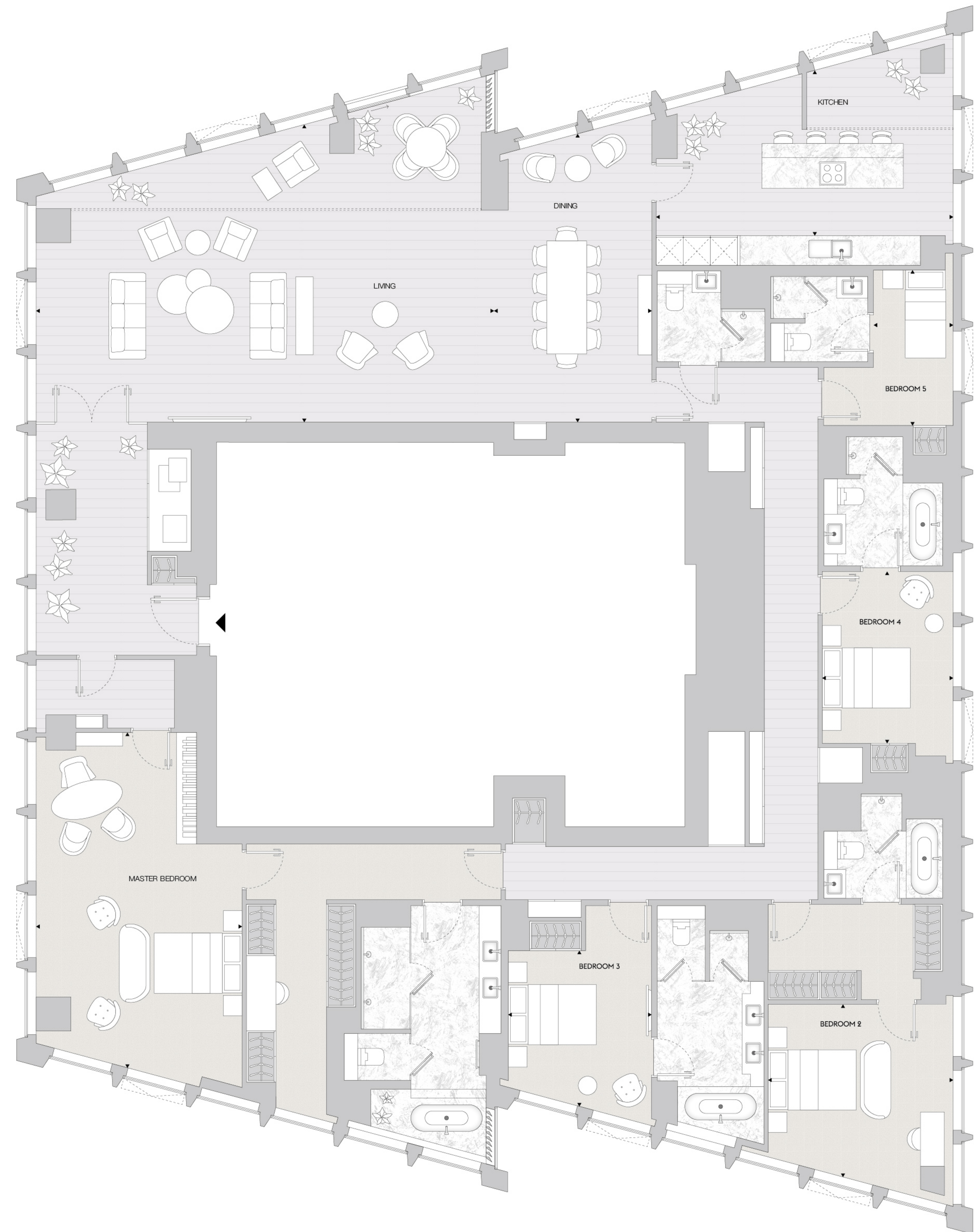

LEVEL 48-户型PL

套内面积 / NIA 170m² / 1830 ft²

起居室 / LIVING / DINING	11m x 4.3m
厨房 / KITCHEN	3.1m x 2.4m
主卧 / MASTER BEDROOM	4.1m x 2.6m
卧室2 / BEDROOM 2	4.1m x 2.8m
卧室3 / BEDROOM 3	3.1m x 2.4m
封闭阳台 / AMENITY AREA	2.7m x 1.3m

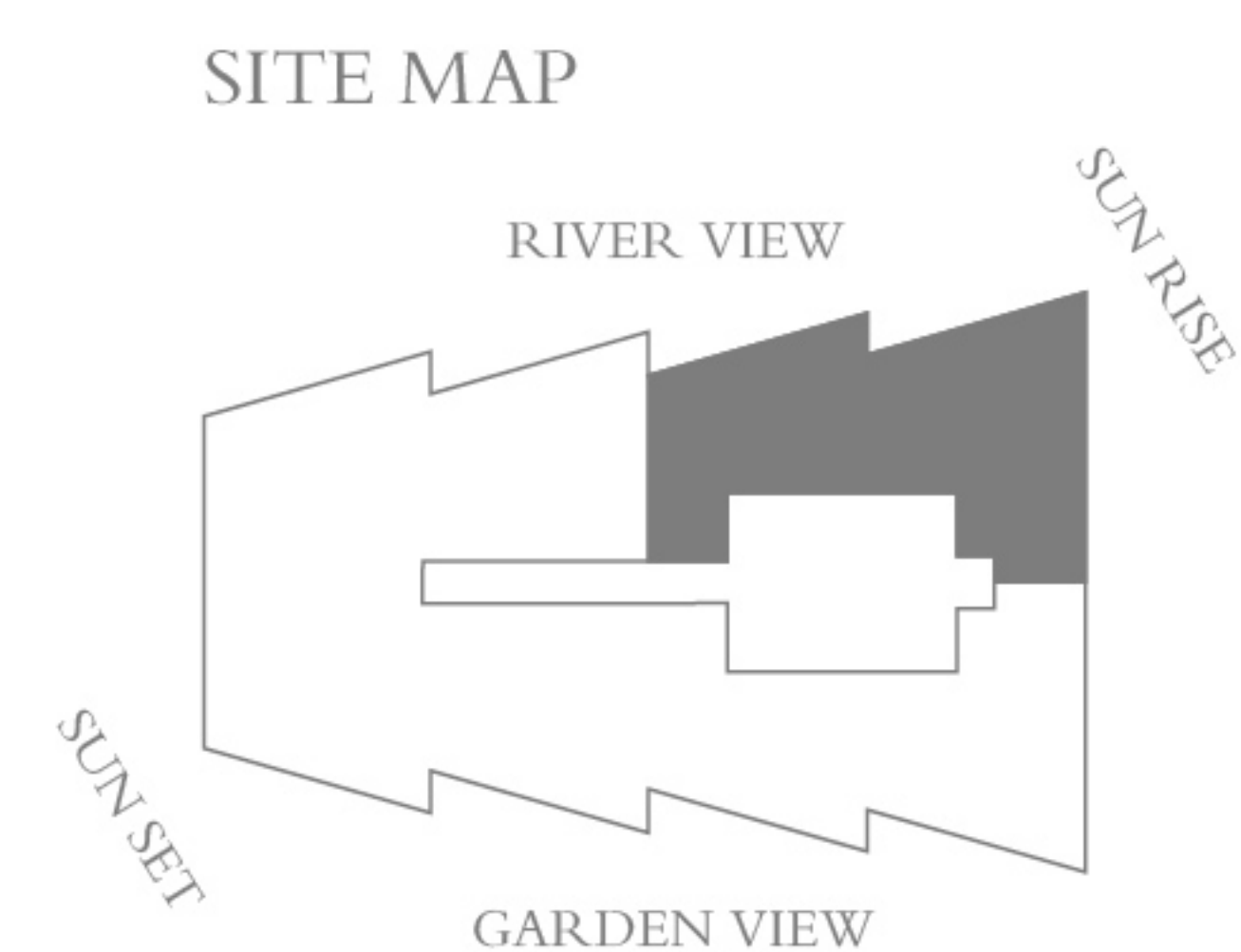
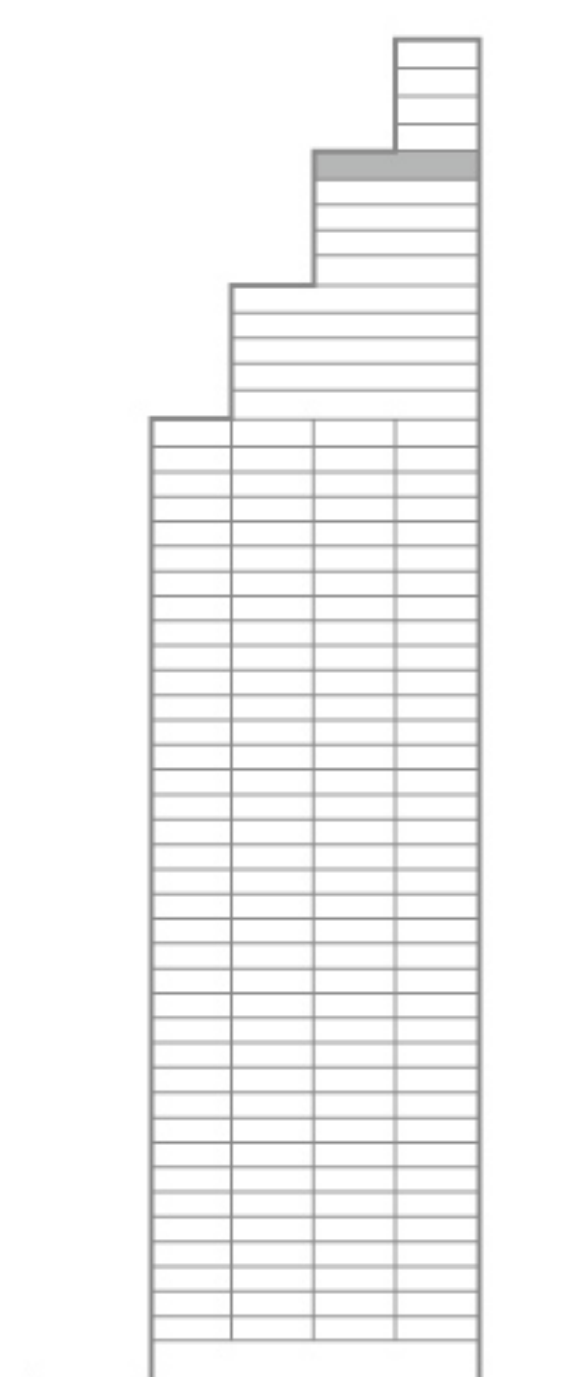
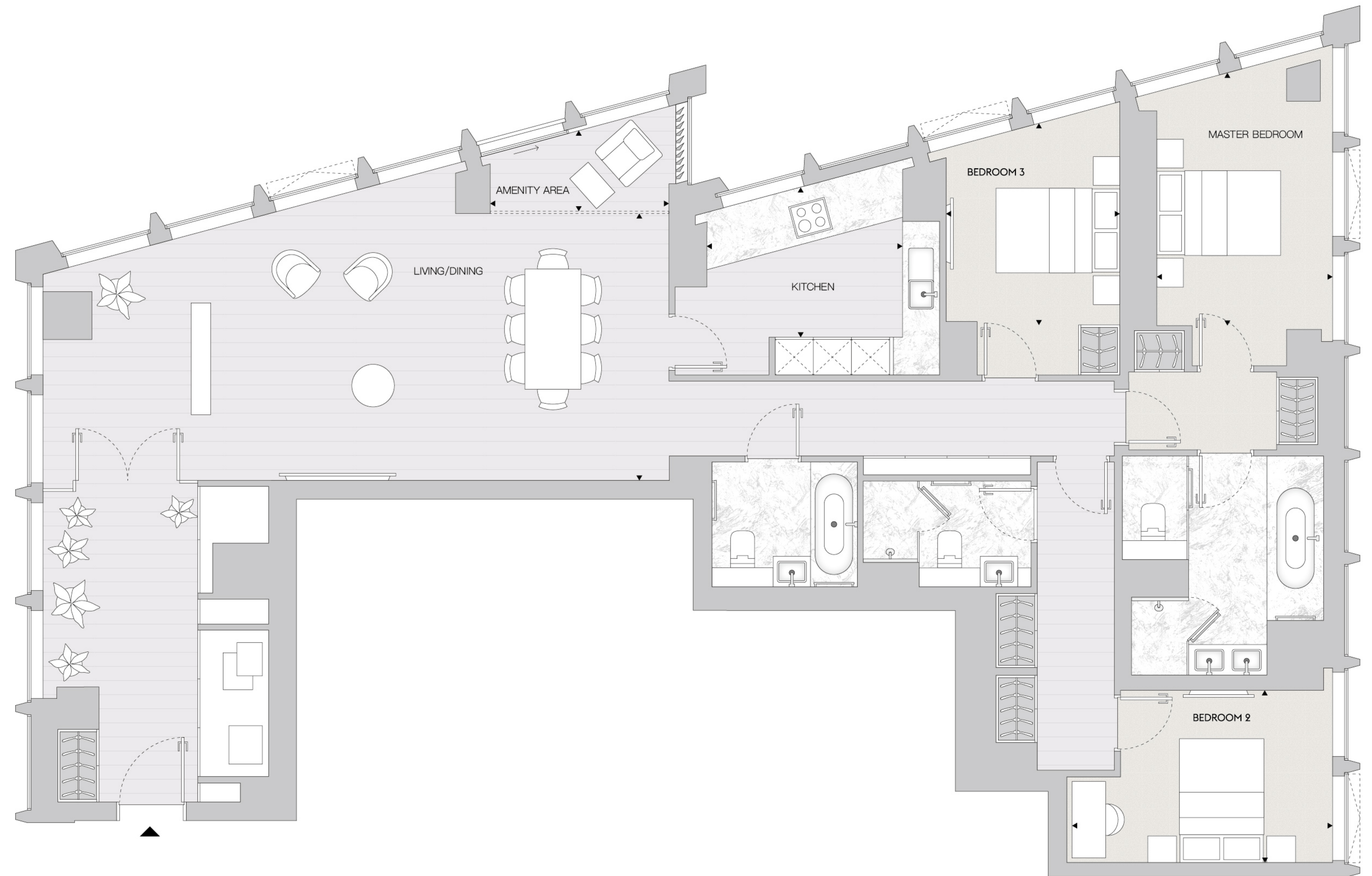

LEVEL 48-户型PM

套内面积 / NIA 146m² / 1572 ft²

起居室 / KITCHEN / LIVING / DINING 11m x 3.4m

主卧 / MASTER BEDROOM 4.6m x 3.0m

卧室2 / BEDROOM 2 3.5m x 2.8m

卧室3 / BEDROOM 3 2.9m x 2.4m

书房 / STUDY 2.8m x 2.7m

封闭阳台 / AMENITY AREA 2.7m x 1.3m

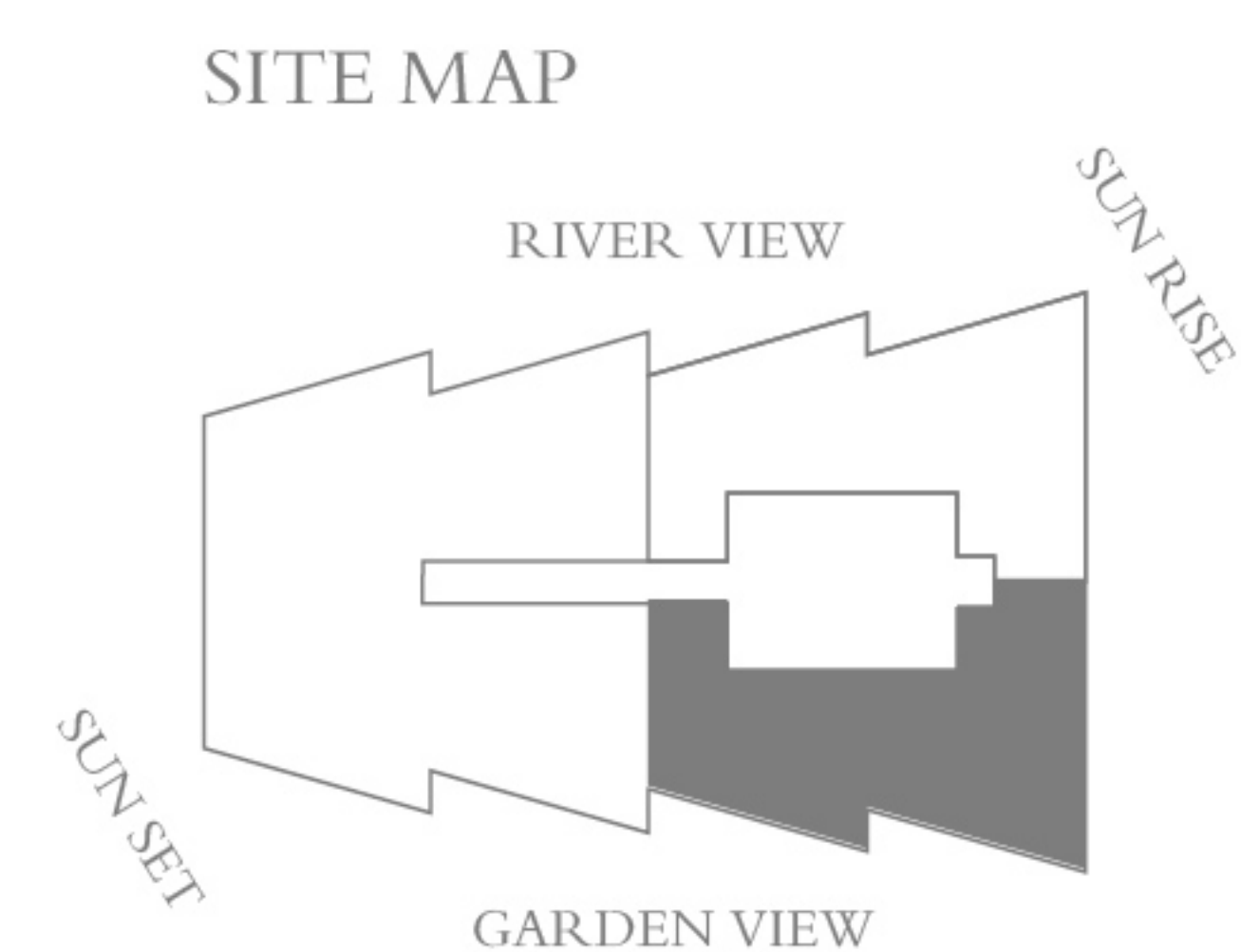
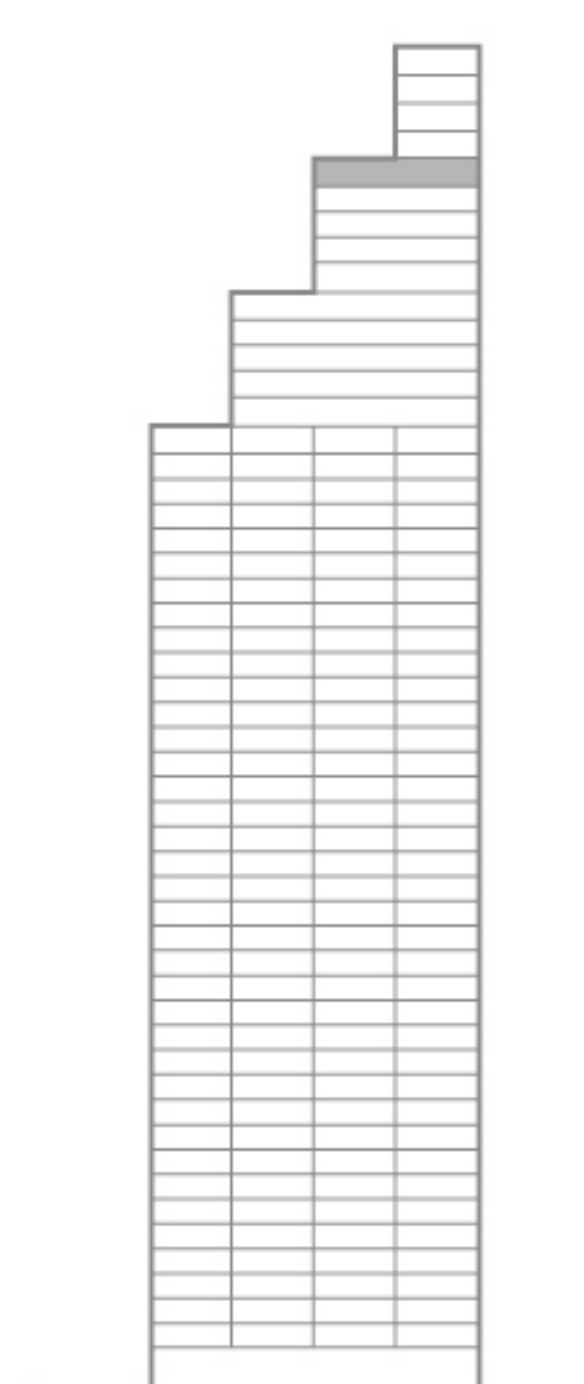
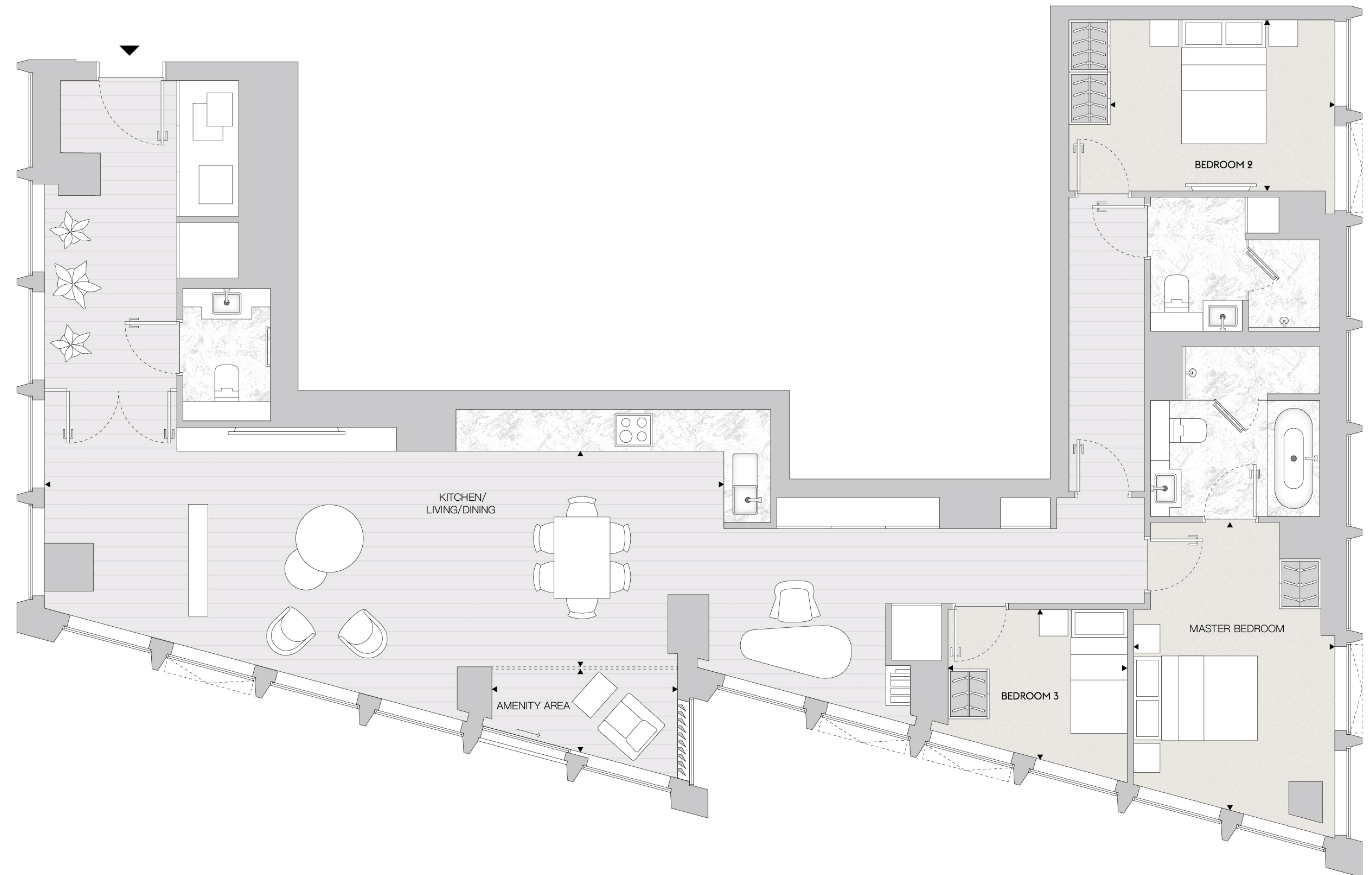

N° 8

SKY VILLA
LEVEL 49–52

LEVEL 49-53

SKY VILLA / 顶层空中花园别墅
8BED ROOMS / 八居室豪宅户型

总套内面积 / NIA 728.6m² / 7843ft²
屋顶露台 / TERRACE 228.8m² / 2463ft²

ONE THAMES CITY
泰晤士河1号

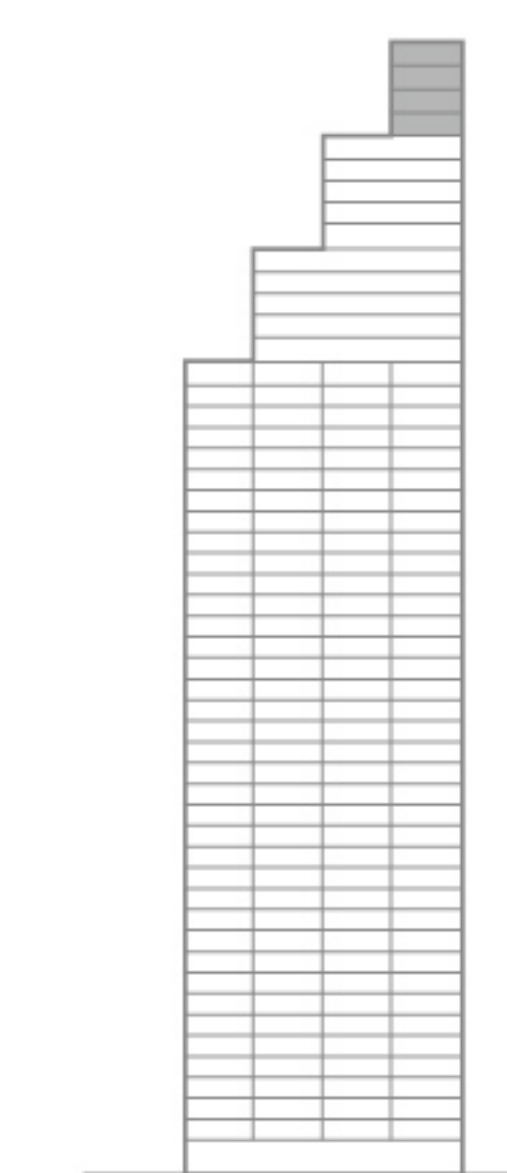

LEVEL 49

套内面积 / NIA 173.2m² / 1864 ft²

起居室 / KITCHEN / LIVING / DINING 10.5m x 7.4m

厨房 / DINING 10.5m x 4.0m

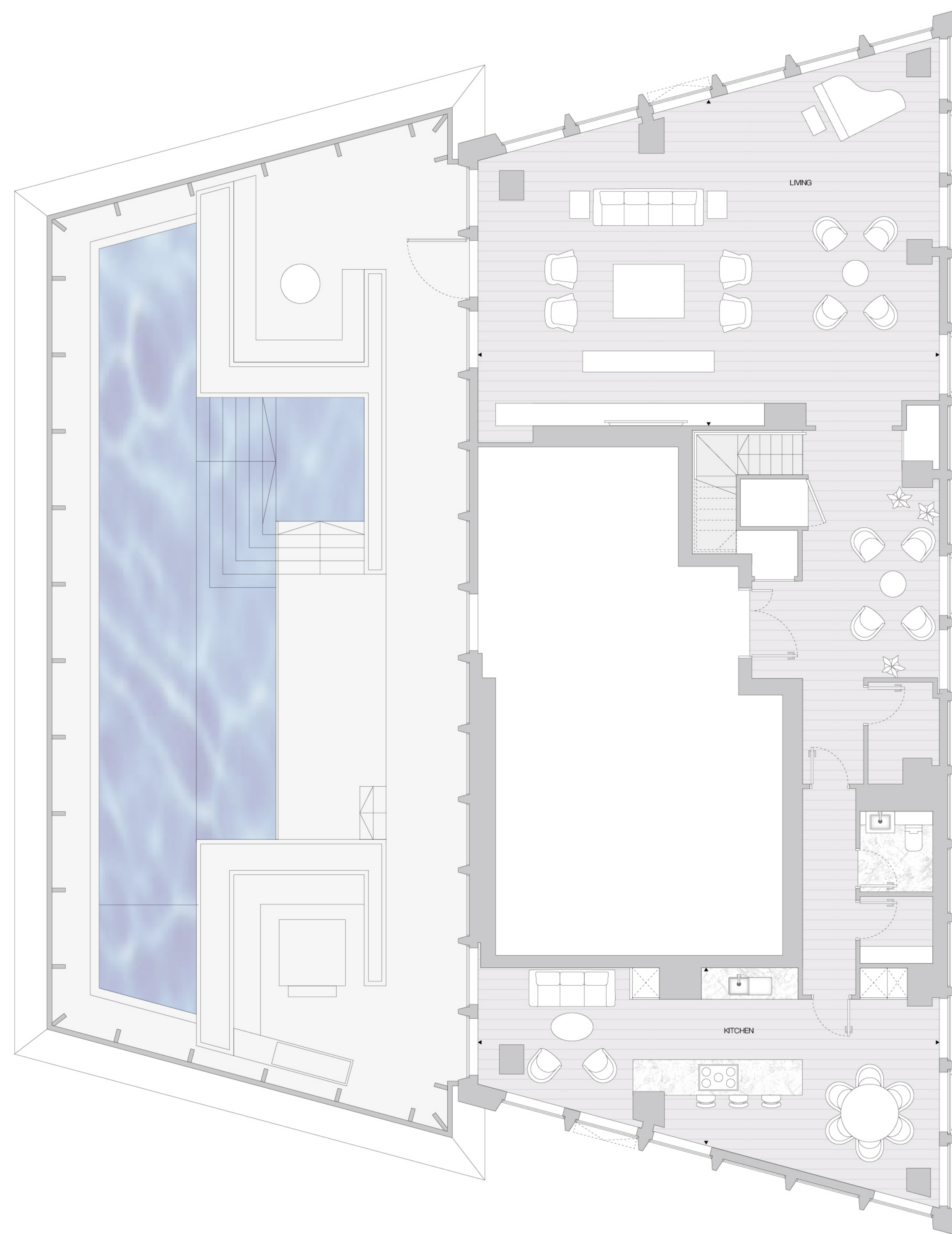
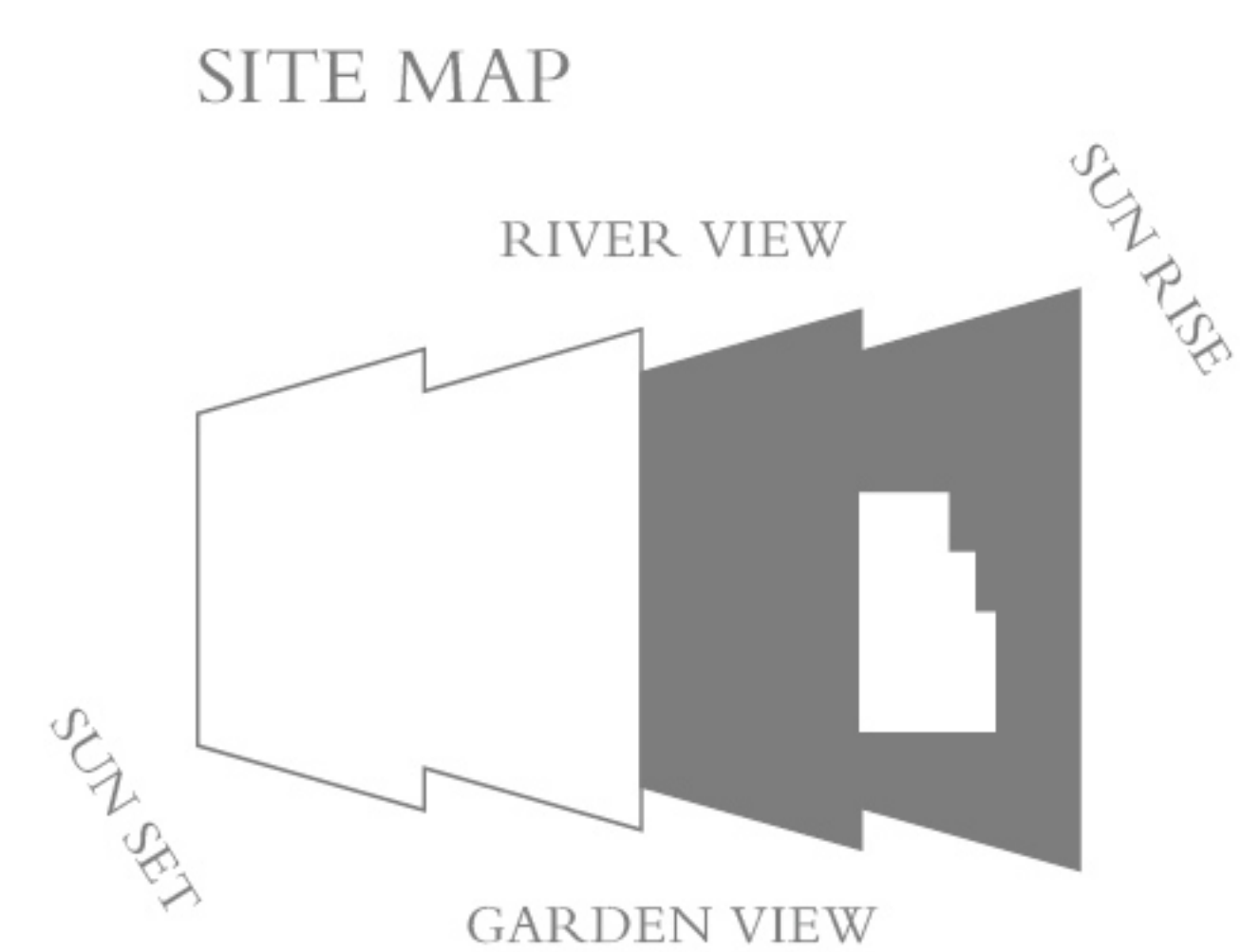
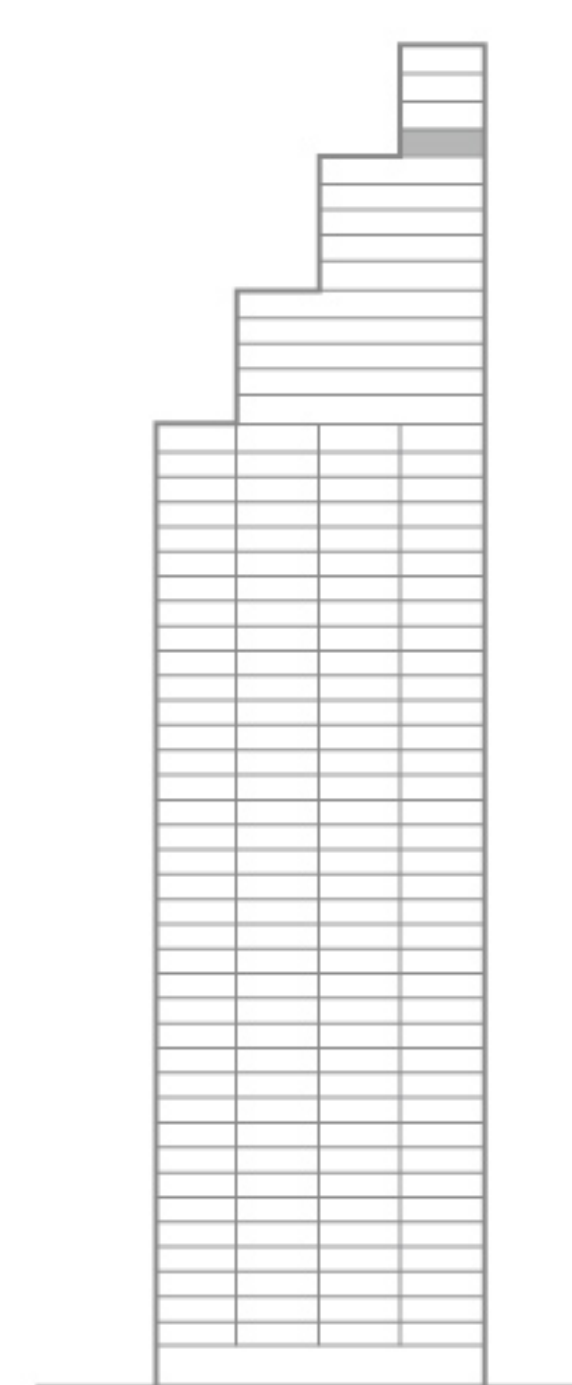

LEVEL 50

套内面积 / NIA 192.2m² / 2069 ft²

厨房 / 正餐厅 / KITCHEN / FORMAL DINING 10.5m x 5.5m

卧室6 / BEDROOM 6 4.0m x 3.1m

卧室7 / BEDROOM 7 3.3m x 3.1m

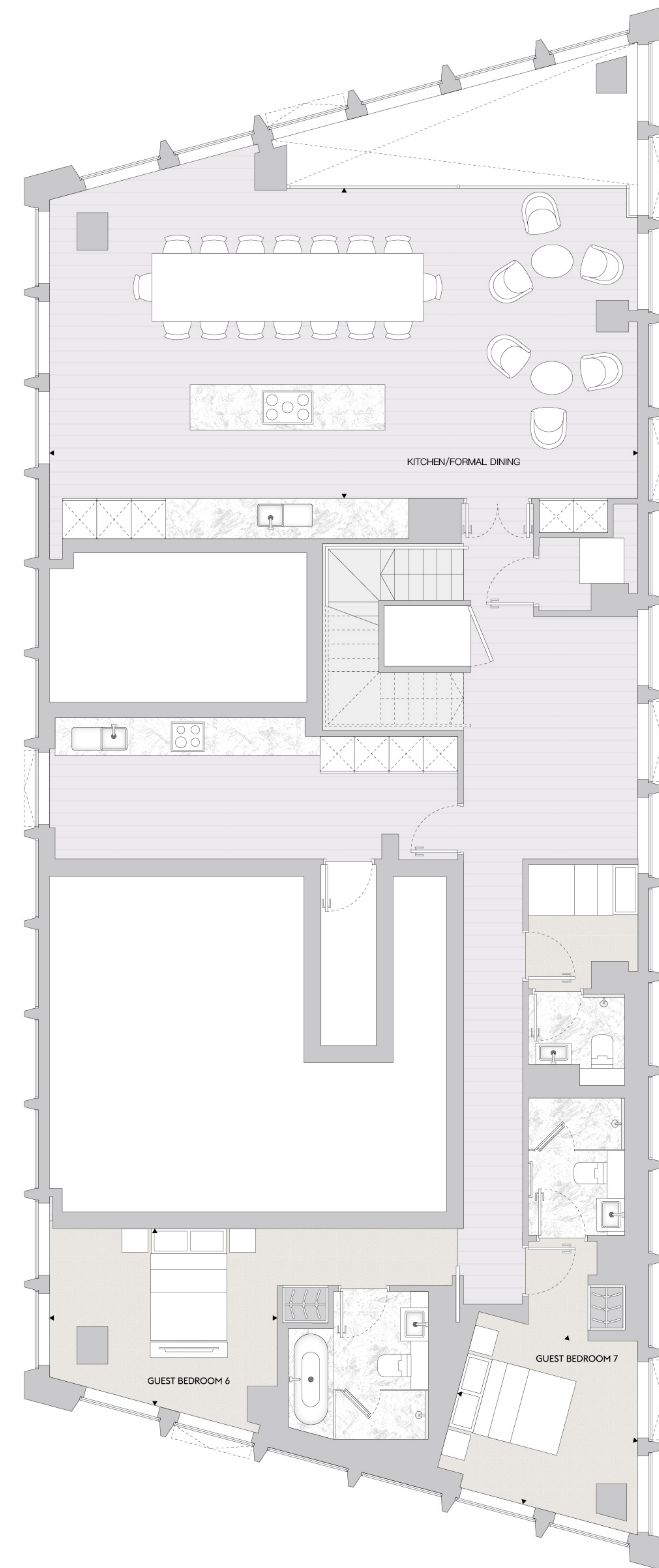
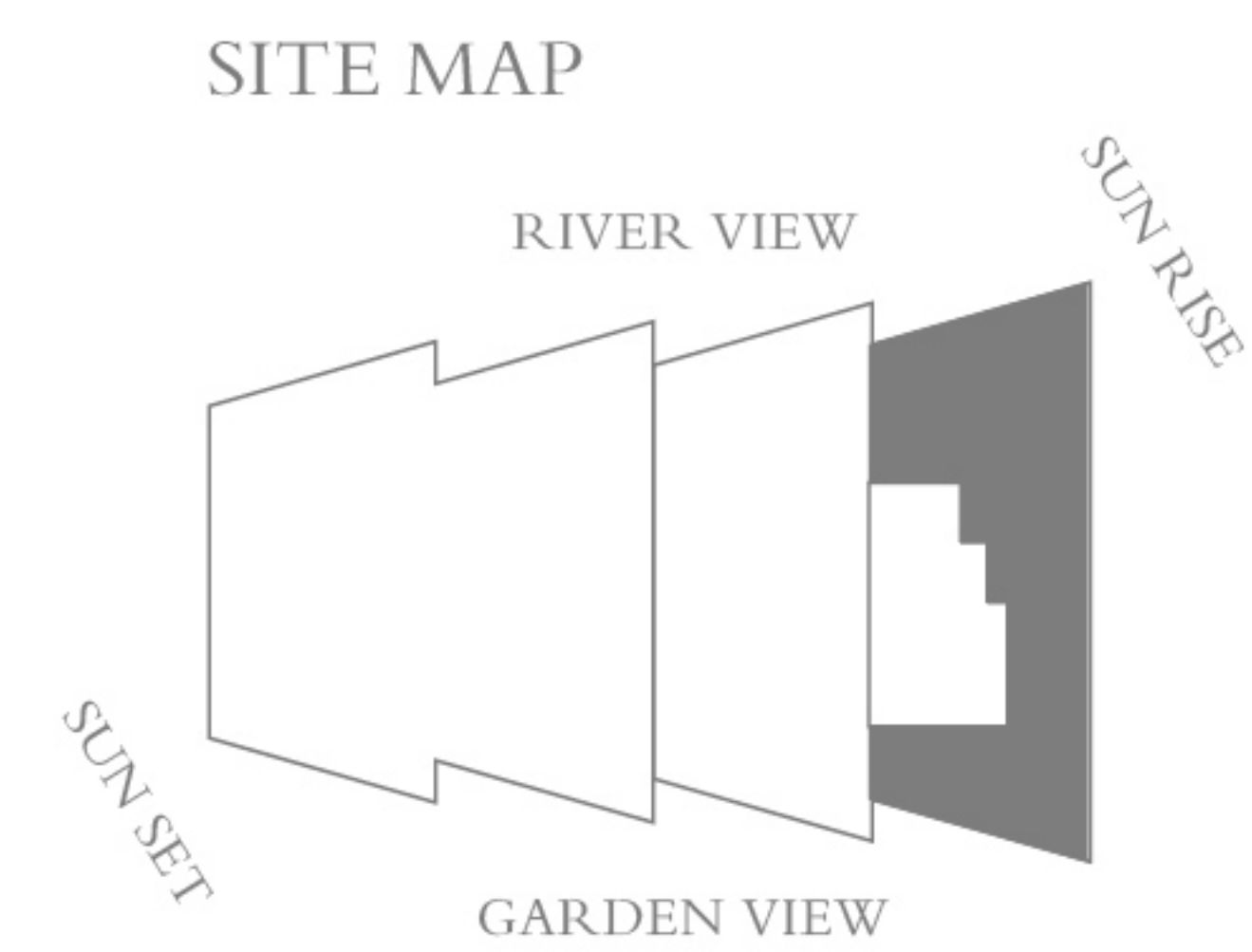
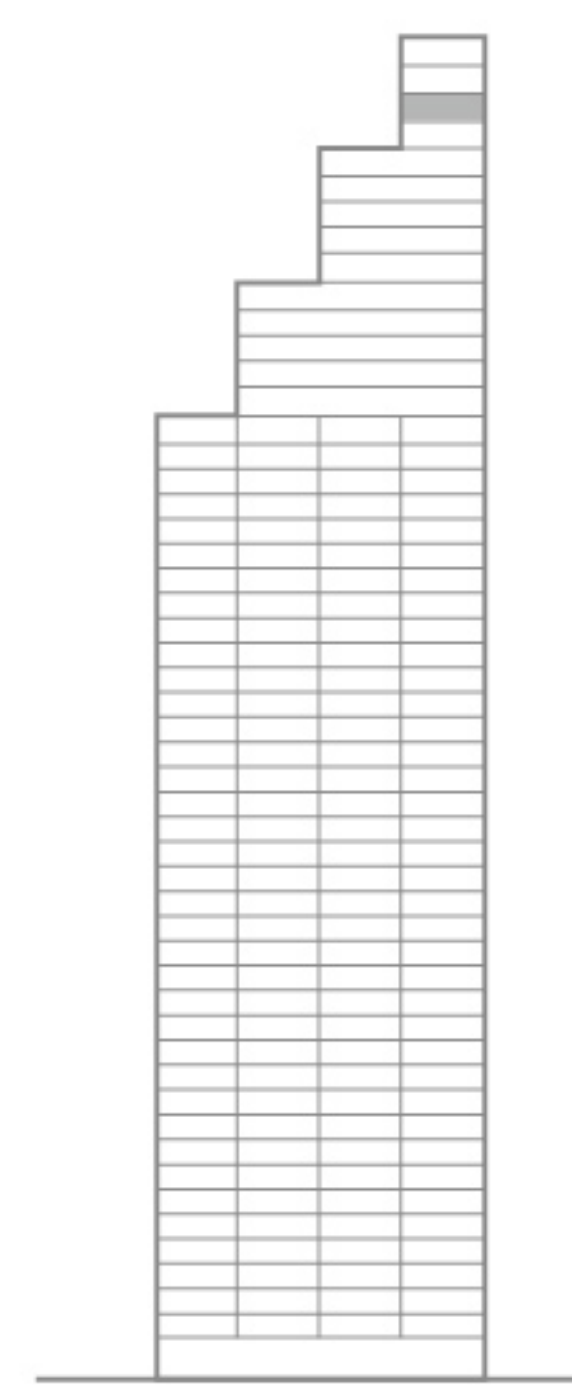

LEVEL 51

套内面积 / NIA 173.2m² / 1864 ft²

卧室2 / BEDROOM 2 6.4m x 3.5m

卧室3 / BEDROOM 3 3.3m x 4.1m

卧室4 / BEDROOM 4 4.0m x 3.1m

卧室5 / BEDROOM 5 3.3m x 3.1m

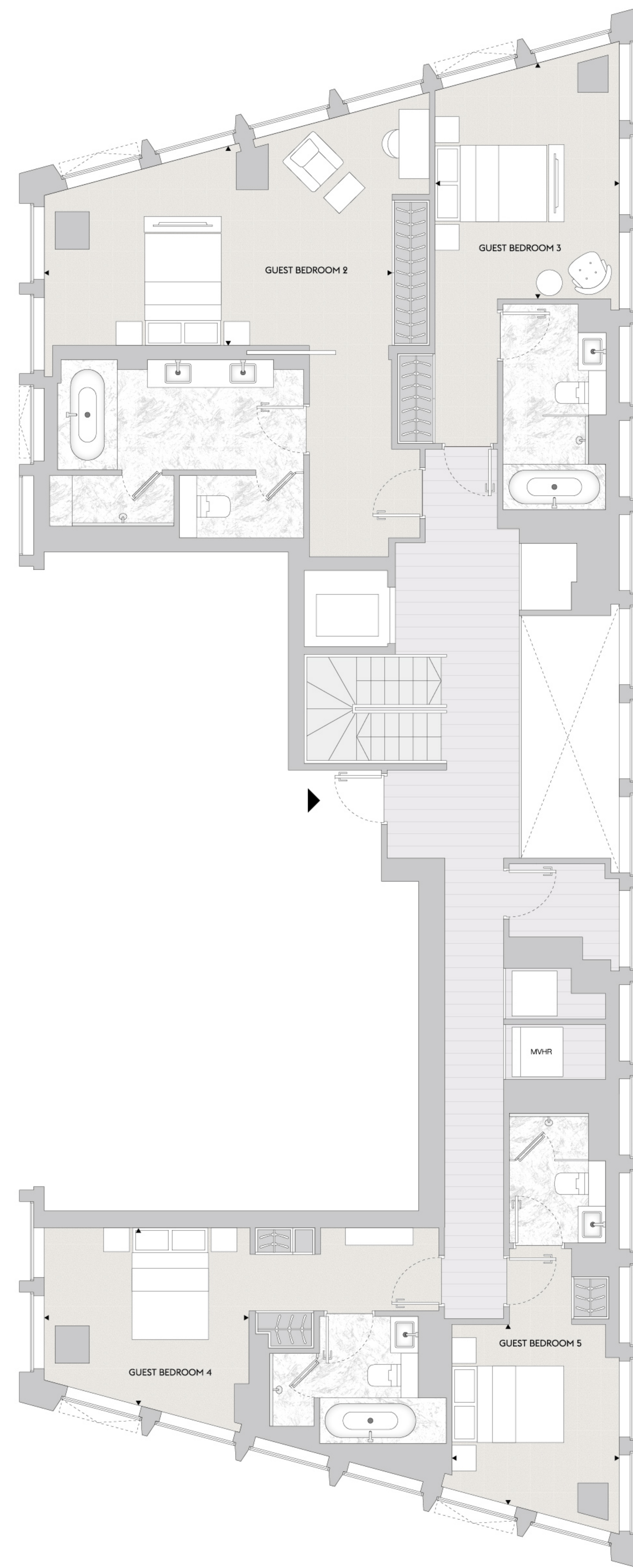
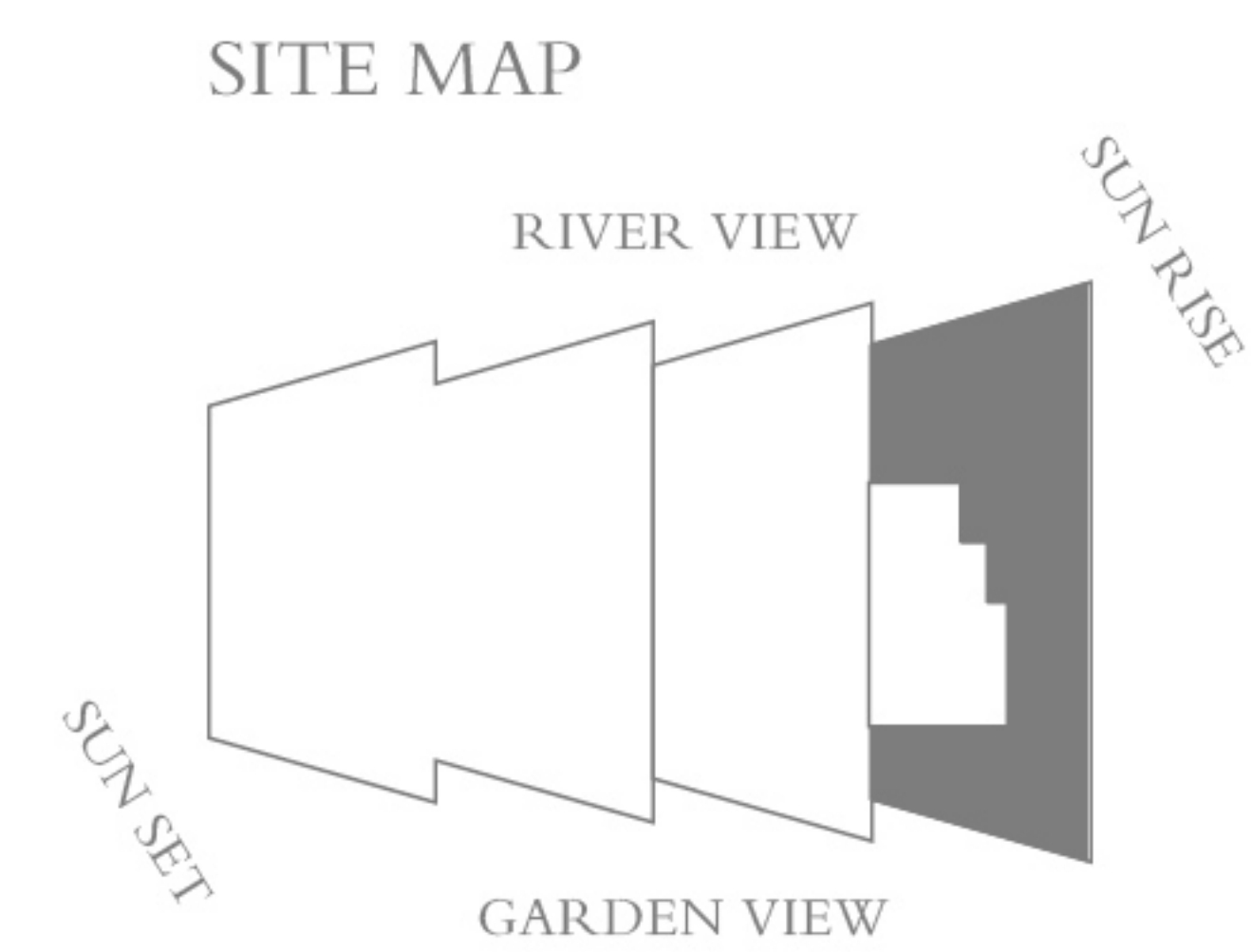
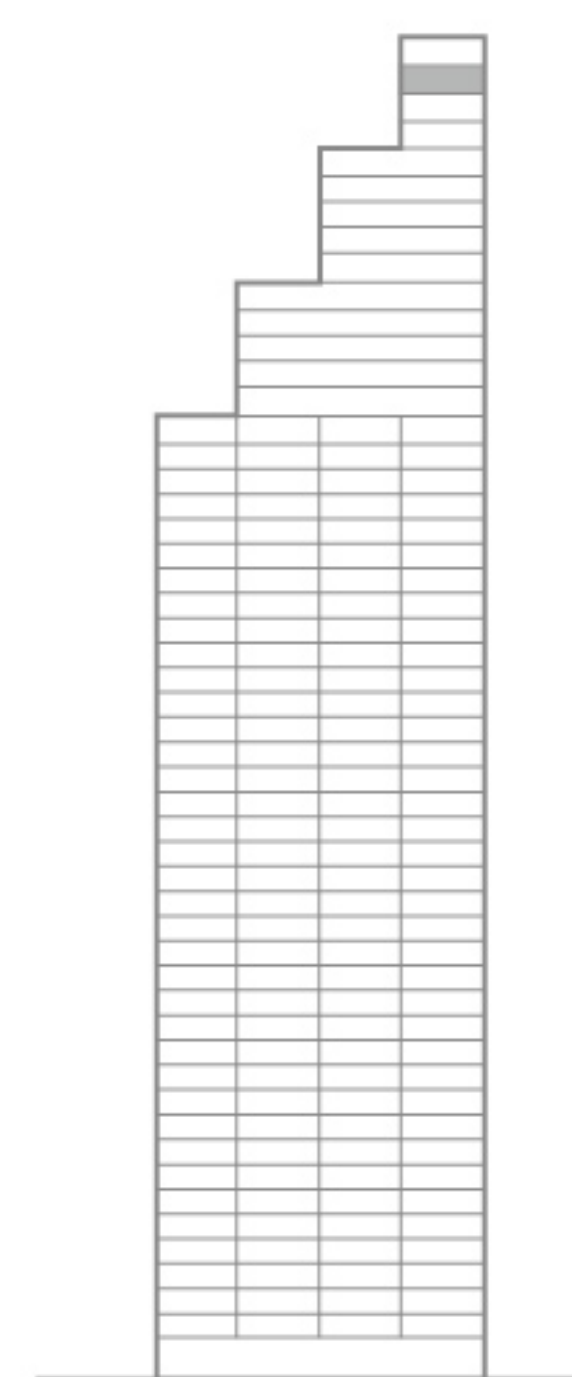

LEVEL 52

套内面积 / NIA 190.1m² / 2046 ft²

主卧 / MASTER ROOM 10.5m x 4.0m

卧室1 / BEDROOM 1 6.7m x 3.4m

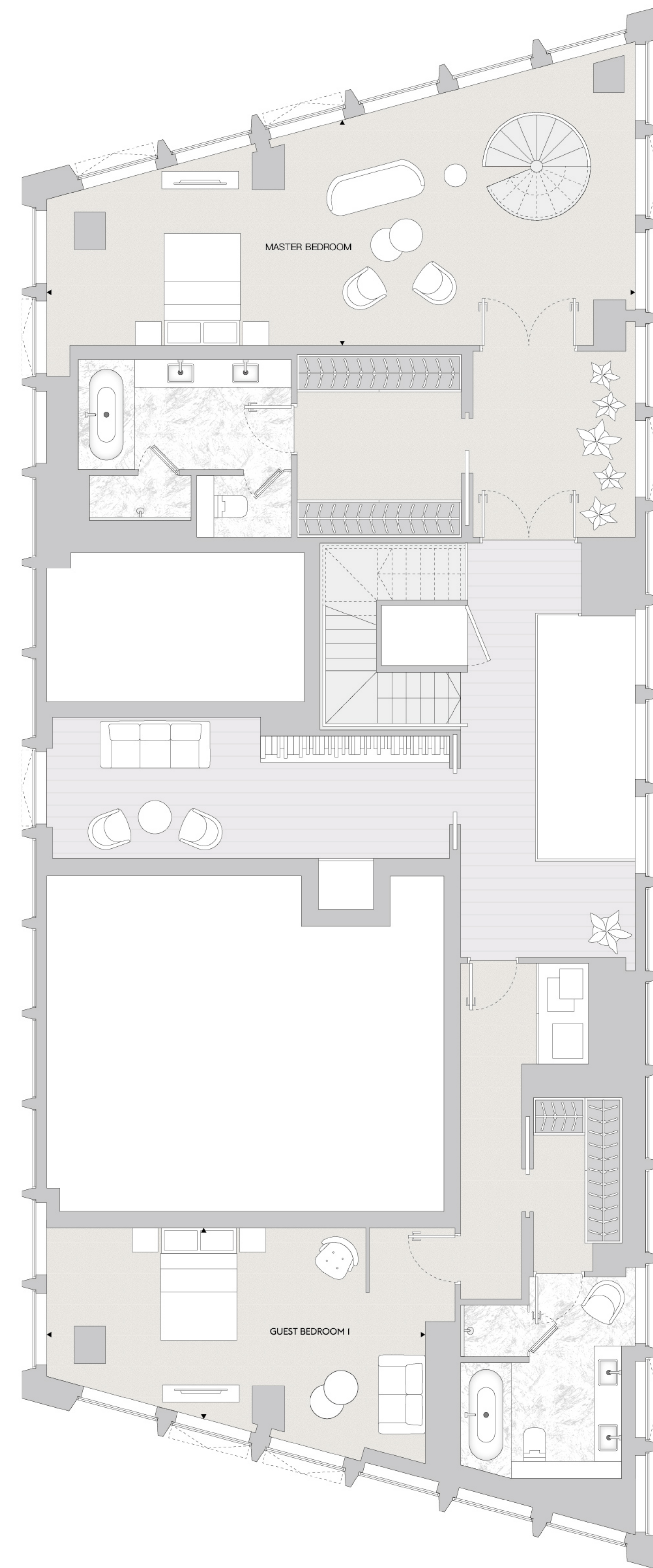
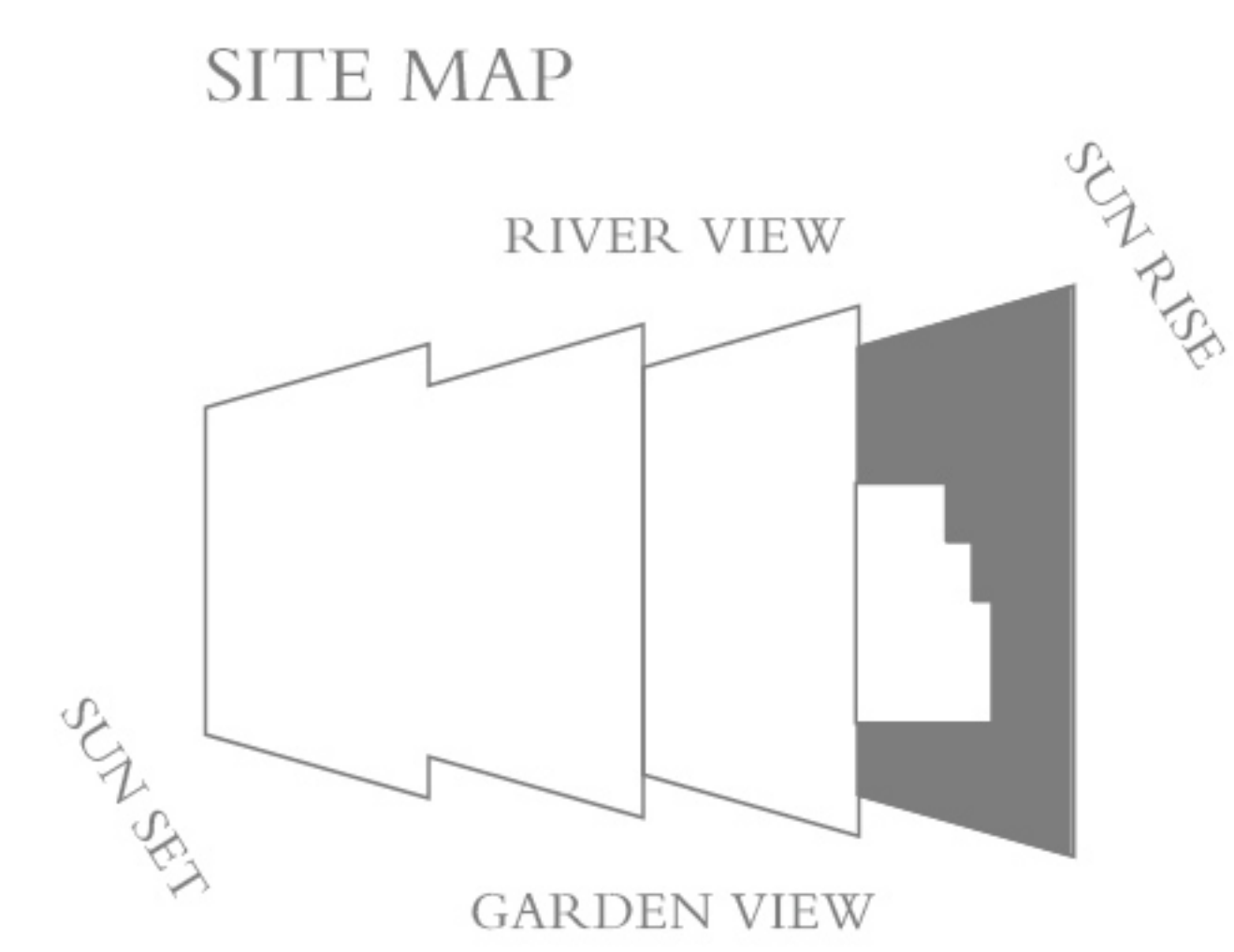
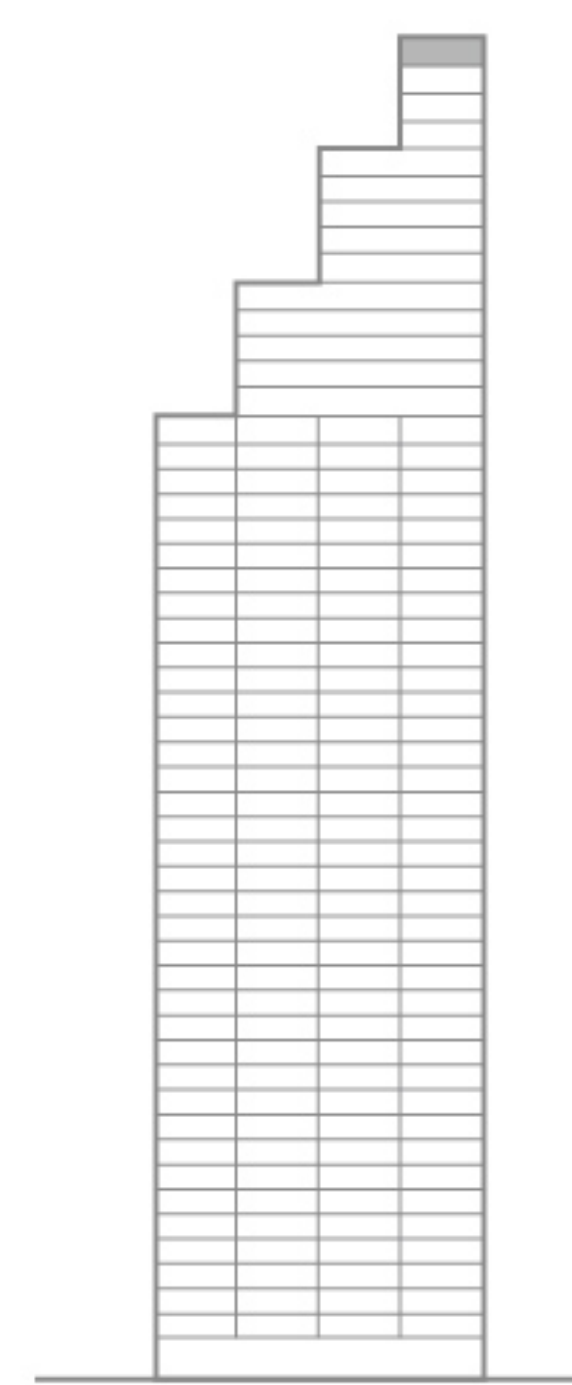

LEVEL 53

屋顶花园 / ROOF TERRACE 59m² / 637 ft²

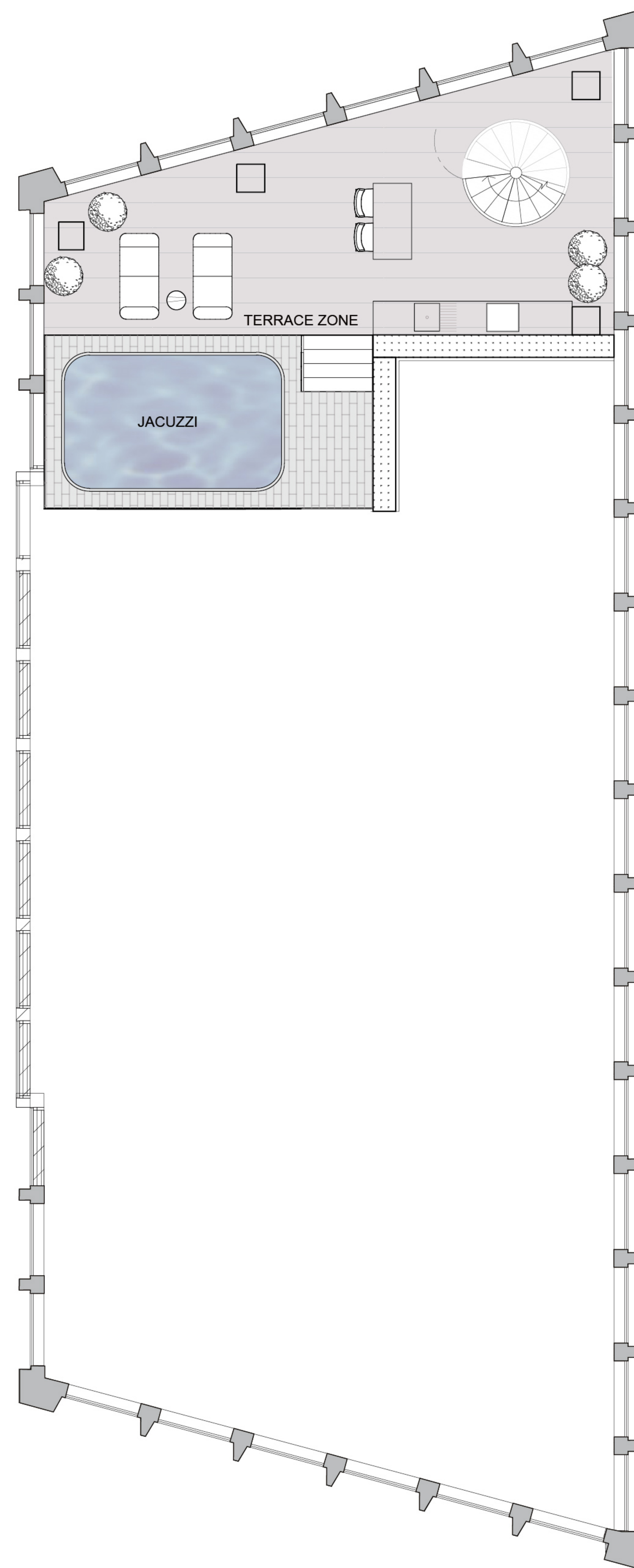
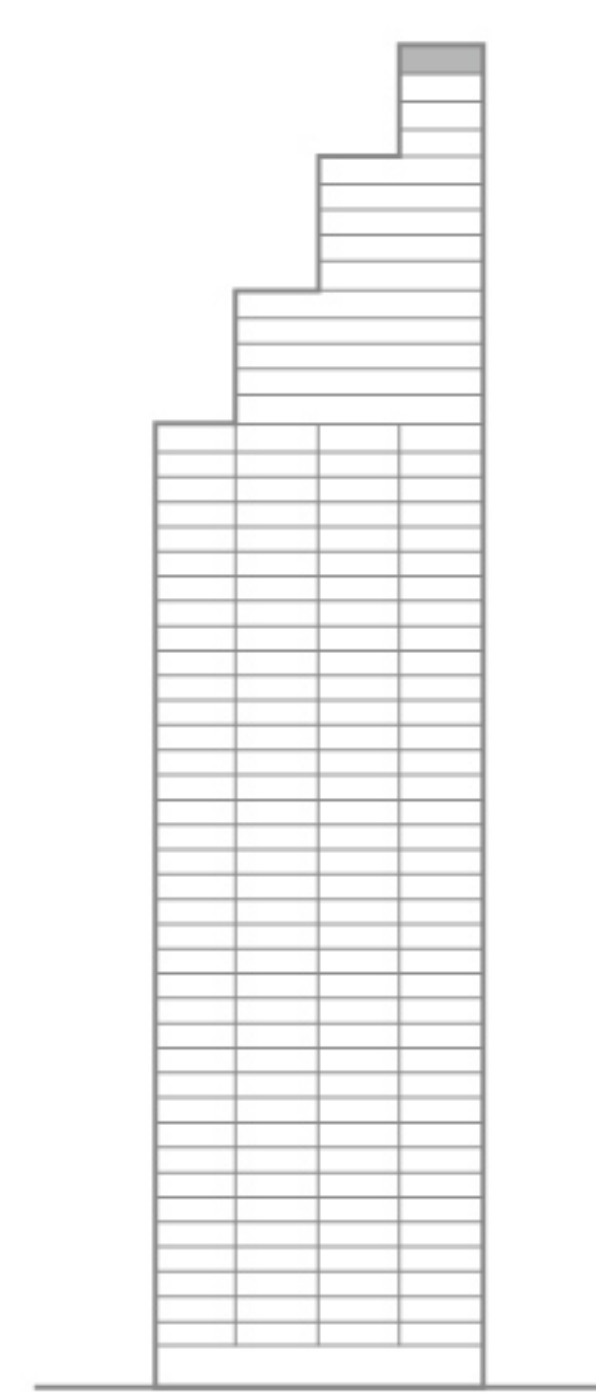



起居室

地平线的风景，
专属于置身天际线的少数人。
一面是跨越百年的经典建筑，
一面是新近崛起的世界地标，
在这里，在伦敦新天际线上，
俯瞰伦敦的历史与未来。



豪华餐厅

正餐厅尊配20人长桌

名流际会之余

亦可饱览270°环幕视野

俯瞰白金汉宫、议会大厦、大本钟、伦敦眼等地标

主卧室

选择绝佳角度, 呼应绝佳风景,
然后将这一切, 留在奢华主卧,
270度景观视野, 用伦敦的繁华,
为主人编织华丽的梦境。





CENTRAL LONDON N°8

150米高空的私属露台

私属露台

位于150米高空之上的私属露台, 不止能够容纳无边泳池,
还有足够的空间, 容纳朋友们的艳羡之情。



CENTRAL LONDON
N°8

云巅瞰景浴室, 窗内无限惬意
窗外无限光景

